

CrashLink™

User Guide

Car-Part.com

Contents

Overview	4
Step 1: Begin a CrashLink Search	6
Option A: Checkmate Sales Pro	6
Option B: Checkmate Inventory	7
Option C: Partmate.....	8
Inventory Vehicles	8
Inventory Loose Parts	9
Option C: Bidmate	10
Option D: Trading Partners	11
Option E: Checkmate Retro	11
Step 2: Part Selection/“Questions” Page	12
Information on the Part Selection Page	13
Step 3: Pricing/Information	14
Information Available on the Pricing/Information Page	15
Actions Available on the Pricing/Information Page.....	16
Print This Information	17
Part Search/Manual Search	19
Step 1: Begin Search	19
Option A: Browser Login	19
Option B: Part Search Button.....	20
Option C: VIN Search Button	21
Step 2: CrashLink Manual Search	22
Option A: Search Terms.....	23
Option B: Browse Categories	25
OEM Search	26
Examples of CrashLink Workflows	27
Checkmate Sales Pro.....	27
Pricing an In-Stock Part with an Interchange Search.....	27
Finding a Similar Part with a Non-Interchange Search	30
Identifying a Loose Part – OEM Number Lookups.....	32
Pricing Parts while Inventorying	34

Appendix A: Currency Display Options..... 37
Options for Canadian Users 37
Options for United States Users..... 40
Appendix B: Confirming CrashLink’s F-key..... 42
Getting Help..... 44

Overview

CrashLink helps you quickly access OEM list price information, calculate pricing for entire assemblies, and view part diagrams. No more crash catalogs!

Using Motor® data, CrashLink provides you with the most accurate OEM pricing information. CrashLink helps you calculate your best price based on the list price and percentage discounts. This is especially helpful when you don't have a price in your Price Book. CrashLink is integrated with Checkmate, Bidmate, and Partmate – just press your F-key or click a button to start a CrashLink search!

Here's an overview of a typical integrated CrashLink workflow:

Step 1: Begin a CrashLink Search

When you're working in Checkmate, Bidmate, or Partmate and realize that you need more information, just press your F-key or click your **CL** button to begin a CrashLink search for the part you're working on. (You can also log into CrashLink in your browser. See the **Part Search/Manual Search** section of this document for more information.)

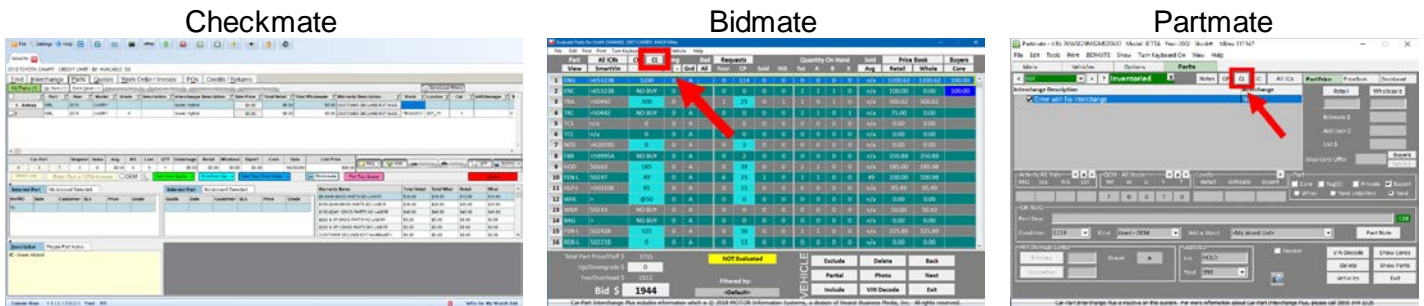

Step 2: Part Selection

CrashLink opens in your browser, with a list of parts that match your search. Select the part(s) you wish to search, then click **Add to Your Parts**.

Start	End	Model	Part	Description	OEM	Labor	List \$	
<input type="checkbox"/>	2014	2017	Camry	A/C Condenser	Hybrid LE, Hybrid SE & Hybrid XLE; Incl.A/C Receiver Drier	8846033130 Web T-P	2.7	323.52
<input type="checkbox"/>	2017	2017	Camry	A/C Condenser	LE, SE, XLE & XSE; Incl.A/C Receiver Drier	8846006230 Web T-P	2.7	402.47
<input type="checkbox"/>	2015	2017	Camry	Bumper Cover	Front; (Hybrid) & Gas	5211907912 Web T-P	2.2	233.55
<input type="checkbox"/>	2015	2017	Camry	Bumper Impact Bar	Front; (Hybrid) & Gas	5202106130 Web T-P	.3	236.84
<input type="checkbox"/>	2012	2017	Camry	Drive Motor Inverter Cooler	Front; (Hybrid)	G901033031 Web T-P	9	508.91
<input type="checkbox"/>	2015	2017	Camry	Engine Cooling Fan Motor	Left; 2.5L; XLE & XSE; (4-152)	163630H010 Web T-P	2.5 Avg	227.83
<input type="checkbox"/>	2015	2017	Camry	Engine Cooling Fan Motor	Left; 3.5L; XLE & XSE; (6 cyl)	163630A120 Web T-P	2.5 Avg	227.83
<input type="checkbox"/>	2014	2017	Camry	Engine Cooling Fan Motor	Left; Hybrid LE, Hybrid SE & Hybrid XLE	163630A150 Web T-P	2.5 Avg	223.71
<input type="checkbox"/>	2017	2017	Camry	Engine Cooling Fan Motor	Left; LE & SE	163630H010 Web T-P	2.5 Avg	227.83
<input type="checkbox"/>	2015	2017	Camry	Engine Cooling Fan Motor	Right; 2.5L; XLE & XSE; (4-152)	163630V130 Web T-P	2.5 Avg	227.57
<input type="checkbox"/>	2015	2017	Camry	Engine Cooling Fan Motor	Right; 3.5L; XLE & XSE; (6 cyl)	163630P030 Web T-P	2.5 Avg	227.83

Step 3: Pricing/Information

The Pricing/Information screen opens. This is the main CrashLink screen, which has the information you're looking for: list pricing information, part applications, and diagrams.

From here, you can also add or remove parts from your search.

Back
2017 ▼ Toyota ▼ Camry ▼
VIN Search
Part Search
OEM Search
Parts by Image
Print
Logout

Part Detail (Click or tap row to load part information)

Keep	Start End / Model	Part / Description	OEM	Labor Qty	List \$	List %
<input checked="" type="checkbox"/>	2014 2017 Camry	A/C Condenser Hybrid LE, Hybrid SE & Hybrid XLE; Incl A/C Receiver Drier	8846033130 Web T-P	2.7 1	323.52	161.76
<input checked="" type="checkbox"/>	2015 2017 Camry	Bumper Cover Front; (Hybrid) & Gas	5211907912 Web T-P	2.2 1	233.55	116.78
<input checked="" type="checkbox"/>	2015 2017 Camry	Bumper Impact Bar Front; (Hybrid) & Gas	5202106130 Web T-P	0.3 1	236.84	118.42
<input checked="" type="checkbox"/>	2012 2017 Camry	Drive Motor Inverter Cooler Front; (Hybrid)	G901033031 Web T-P	0.9 1	508.91	254.46
<input checked="" type="checkbox"/>	2014 2017 Camry	Engine Cooling Fan Motor Left; Hybrid LE, Hybrid SE & Hybrid XLE	163630A150 Web T-P	2.5 1	223.71	111.86
<input checked="" type="checkbox"/>	2014 2017 Camry	Engine Cooling Fan Motor Right; Hybrid LE, Hybrid SE & Hybrid XLE	163630V370 Web T-P	2.5 1	197.95	98.98
<input checked="" type="checkbox"/>	2015 2017 Camry	Fender Front Left; (Hybrid) & Gas	5381206210 Web T-P	2.1 1	219.24	109.62
<input checked="" type="checkbox"/>	2015 2017 Camry	Fender Front Right; (Hybrid) & Gas	5381106200 Web T-P	2.1 1	219.24	109.62
<input checked="" type="checkbox"/>	2015 2017 Camry	Grille Front; (Hybrid); w/precrash	5310106621 Web T-P	0.0 1	754.13	377.06
<input checked="" type="checkbox"/>	2015 2017 Camry	Headlight Assembly Front Left; (Hybrid); w/black sport trim	8115006C70 Web T-P	0.3 1	256.78	128.39
<input checked="" type="checkbox"/>	2015 2017 Camry	Headlight Assembly Front Right; (Hybrid); w/black sport trim	8111006C70 Web T-P	0.3 1	256.78	128.39

Update Your Parts
Labor R & R Info Hours 2.7 Skill General
Total Price \$4,328.42 \$2,164.23 #1

Labor Notes Includes: The removal of component and all necessary components for access. Does not include: System diagnosis and testing. Refrigerant recovery, evacuate, recharge of the AC system, or a vehicle road test.

Applications for A/C Condenser 8846033130

Start End	Manufacturer	Model	Part	Description
2013 2014	Toyota	Avalon	A/C Condenser	Hybrid Limited & Hybrid XLE; Incl A/C Receiver Drier
2015 2015	Toyota	Avalon	A/C Condenser	Hybrid Limited, Hybrid XLE Premium & Hybrid XLE Touring; Incl A/C Receiver Drier
2016 2018	Toyota	Avalon	A/C Condenser	Hybrid Limited, Hybrid XLE Plus & Hybrid XLE Premium; Incl A/C Receiver Drier
2012 2013	Toyota	Camry	A/C Condenser	Hybrid LE & Hybrid XLE; Incl A/C Receiver Drier
2014 2017	Toyota	Camry	A/C Condenser	Hybrid LE, Hybrid SE & Hybrid XLE; Incl A/C Receiver Drier

Price Changes for 8846033130

Date	Manufacturer	List \$ Ctry	Core Fee	List \$ USD
7/10/2019	TOYOTA	USA		\$323.52
1/7/2019	TOYOTA	USA		\$322.52
7/20/2018	TOYOTA	USA		\$322.70
1/4/2018	TOYOTA	USA		\$312.68
7/7/2017	TOYOTA	USA		\$312.89
1/9/2017	TOYOTA	USA		\$312.78

Step 1: Begin a CrashLink Search

To use CrashLink, you must be connected to the internet, and Trading Partners must be running.

You can begin a CrashLink Search from:

- Option A: Checkmate Sales Pro
- Option B: Checkmate Inventory
- Option C: Partmate
- Option D: Bidmate
- Option E: Trading Partners Search Results
- Option F: Checkmate Retro

Option A: Checkmate Sales Pro

1. In Checkmate Sales Pro, search for a part as normal.
2. The **Parts** tab displays your Sales Pro search results.
 - **Note:** CrashLink will search for the highlighted part. If you have multiple part types in your search results, click to highlight the part you want to search.

2014, TOYOTA CAMRY CREDIT LIMIT : \$0 AVAILABLE \$0

Find Interchange **Parts** Quotes Work Order / Invoice POs Credits / Returns

All Parts (1) My Parts (1) Extra Sales (1) Resolution Parts (0) Exchange Parts (0) Alternative Vehicles (0) Alternative Parts (0) Save/Load Filters

Part	Year	Model	Grade	Description	Interchange Description	Sale Price	Total Retail	Total Wholesale	Warranty Description	Stock	Location	Cat	ARADamage
1 - Extra\$	GRL	2014	CAMRY		lower, center, Hybrid	\$0.00	\$0.00	\$0.00	CUSTOMER DECLINED EXT WAR...				
2	GRL	2013	CAMRY	X	lower, center, L model	\$0.00	\$0.00	\$0.00	CUSTOMER DECLINED EXT WAR...	JVVVEH4	HOLD	Y	

Car-Part Request Sales Avg NIS Lost QTY Undamage Retail Wholosal Export Core Date List Price

8 83 281 0 0 \$0.00 0 1 \$0.00 \$0.00 \$0.00 \$0.00 09/30/200 \$87.00

Select Line Enter Part or OEM Number OEM Start New Quote Print Pick Slip Start New Work Order Photomate Part Tag Queue Close

Warranty Name	Total Retail	Total Whsl	Retail	Whsl
\$0-\$149 6MOS PARTS NO LABOR	\$10.00	\$10.00	\$10.00	\$10.00
\$150-\$249 6MOS PARTS NO LABOR	\$20.00	\$20.00	\$20.00	\$20.00
\$150-\$249 12MOS PARTS NO LABOR	\$40.00	\$40.00	\$40.00	\$40.00
\$250 & UP 6MOS PARTS NO LABOR	\$0.00	\$0.00	\$0.00	\$0.00
\$250 & UP 12MOS PARTS NO LABOR	\$0.00	\$0.00	\$0.00	\$0.00
CUSTOMER DECLINED EXT WARRANTY	\$0.00	\$0.00	\$0.00	\$0.00

Description Private Part Notes

IC - lower, center, L model

U - lower, center, L model

Current User K E L L Y (KELLY) Yard 999

0 WOs for My Watch List

3. Press your CrashLink F-key. (For most users, this is **F6**.)
4. CrashLink opens in your internet browser.

Note: If the following pop-up appears, this means that CrashLink cannot interpret your search. Click **OK** to continue to CrashLink, where you can perform a manual search.

Enter Part Information

(110-58509L or FEN,58509L or CE-58509)

Help

OK

Cancel

(Blank for non-interchange search page.)

Option B: Checkmate Inventory

1. In your search results under the **Find** tab, select a part to highlight it.
2. Press your CrashLink F-key. (For most users, this is **F6**.)
3. CrashLink opens in your internet browser.

Part	Year	Model Name	Description	Interchange Desc	Location	Status	Miles	ARADamage	Cat	Stock	VIN
7	ENG	2013	NISSAN ALTIMA	.3.5L (VIN B, 4th digit, VQ3	Sdn,77072	TJ8D4	0		W	161114	1N4BL3AP5DC168
8	ENG	2013	INFINITI G37	(VQ37VHR), TCV BRK, REC	(VQ37VHR), AWD, fro	TJ5D3	62000		W	180615	JH1CV6AR1DM77C
9	ENG	2013	NISSAN ROGUE EX	RAH (QR25DE, 2.5L, VIN A,	ENGINE ASSEMBLY	TK06E4	84000		W	191101	JNBAS5MV3DW14
10	ENG	2013	NISSAN SENTRA	.5L, VIN A, 4th digit,	ENGINE ASSEMBLY	TJ62E5	60000		W	181017	3N1AB7AP7DL714
11	ENG	2013	MAZDA CX5	KEN (2.0L), (VIN F	(2.0L), (VIN E, 8th digit	TJ8E3	67000		W	180903	JM3KE2CE00128F
12	ENG	2013	JETTA EXCEPT GLI	BOOK, INTAKE BROKE	2.0L, VIN K (5th digit, g	TK03B3	60000		W	170511	3VW2K7AJ5DM26
13	ENG	2012	BMW MINI COOPER	TURBO BROKEN(1.6L), S	ENGINE ASSEMBLY	TH59E1	0MI		W	191019	WMWZ03C57CTY
14	ENG	2012	HONDA CIVIC (SEE	X 1.8L, VIN 2 (6th digit, gaso	1.8L, VIN 2 (6th digit, g	TK01B1	0MI		W	180114	2HGFB2F86CH808
15	ENG	2012	HONDA CIVIC (SEE	X 1.8L, VIN 2 (6th digit, gaso	1.8L, VIN 2 (6th digit, g	TJ6A5	0MI		W	190503	18XFB2F8XCE019
16	ENG	2012	HONDA CIVIC (SEE	B RAN, 1.8L, VIN 2 (6th digit,	1.8L, VIN 2 (6th digit, g	TK04B4	143000		W	190605	18XFB2F50CE0512
17	ENG	2012	HONDA CRZ	(Hybrid), electric (Integrate	(Hybrid), electric (Intes	TJ55D3	0		W	150126	JHMZF1D60CS004
18	ENG	2012	LAND ROVER LR2	B RAN(3.2L, VIN N, 8th digit)	(3.2L, VIN N, 8th digit)	TJ58A3	145000		W	161111	SALFR2B4CH298
19	ENG	2012	TOYOTA CAMRY	A RAN, 2.5L, VIN F (5th digit,	2.5L, VIN F (5th digit, 2	TH08D6	98000		W	190417	4T1BF1FK5CU0051
20	ENG	2012	JETTA EXCEPT GLI	A 2.5L, IMA BROKEN(VIN X (5	2.5L, VIN X (5th digit),	TH58B1	56000		W	190113	3VWDX7AJ9CM36
21	ENG	2012	JETTA EXCEPT GLI	B RAN, NEW TBELT INSTALLE	2.0L, VIN L (5th digit, tu	TH58C2	142000		W	190510	3VWPL7AJ9CM63
22	ENG	2011	HONDA ACCORD	A RAN,HOLEIN PAN2.4L,VIN(2	2.4L, VIN 2 (6th digit, Si	TJ58A2	0MI		W	160616	1HGCP2F89BA016
23	ENG	2011	KIA SOUL	C RAN,2.0L (VIN 2, 8th digit)	2.0L (VIN 2, 8th digit)	TJ59B2	202000		W	190314	KNDJ2A28B7296
24	ENG	2011	MAZDA 3	A RAN,2.5L,IMA BRK, standar	2.5L, standard emission	TJ9B1	72000		W	170906	JM1BL1K58013831
25	ENG	2011	MAZDA 3	A RAN, FT MNT BROKE, SWITC	2.0L, standard emission	TH59A1	119000		W	190905	JM1BL1UFXB1420
26	ENG	2011	TOYOTA CAMRY	B RAN,2.5L (VIN F, 5th digit,	2.5L (VIN F, 5th digit, 2	TJ4C5	147000		W	170518	4T4BF3EK0BR088

Car-Part	Local-Region-Global	Request	Sales	Avg	NIS	Lost	QTY	Undamaged	Retail	Wholesale	Export	Core	Date Priced	Date Code	List Price
3.00	23.00	125.00	0.00	0.00	0.00	0.00	1.00	0.00	1050.68	1000.65	0.00	\$40.00	05/11/2015	0.52	3073.00

* If you do not know your CrashLink F-key, see **Appendix B: Confirming CrashLink's F-key**.

Option C: Partmate

You can begin a CrashLink search in Partmate while pricing a part. CrashLink is available while inventorying parts off a vehicle, or while inventorying loose parts.

Inventory Vehicles

1. On the **Parts** tab, click to select a part.
2. Click **CL**.
3. CrashLink opens in your internet browser.

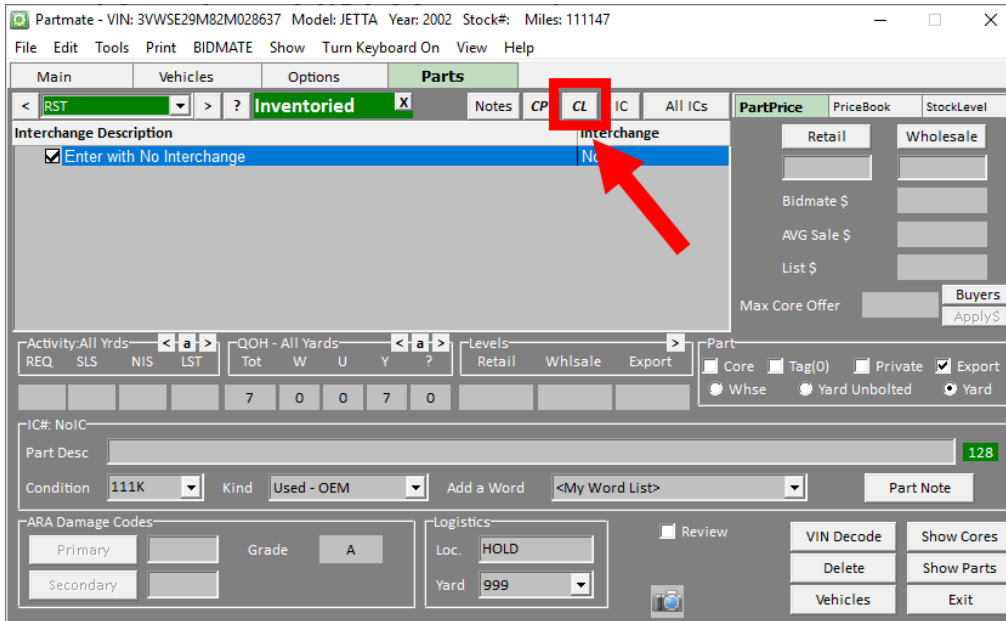

Inventory Loose Parts

1. In the **ADDING** window, enter the **Year/Model/Part** information.
2. Click **CL**.
3. CrashLink opens in your internet browser.

Partmate - ADDING Part :2003 TOYOTA CAMRY RST REAR SEAT

General ARA Damage Price Book Stock Book Notes Imaging

Part Description

Stock Number: AT619235 Location:

Year: 2003 *Yard*: 999 Category:

Model: TOYOTA CAMRY Kind:

Part: RST Quantity: 1

Interchange:

Miles/Cond: Cost:

Description:

Review Private Tag

CP CL

Part Pricing

Inventory Prices: Retail Wholesale

Undamaged	Retail	Wholesale	Export	Core	Date Priced	List Price

Local	Region	Global	Requests	Sales	Avg Sales	NIS	Lost	Qty

Accept Cancel

Car-Part Interchange Plus is inactive on this system. For more information about Car-Part Interchange Plus, please call (859) 344-1925

Option C: Bidmate

In Bidmate, you can begin a CrashLink search from the **Evaluate Parts** screen. CrashLink can help you determine the selling price, which can influence your Bidmate bid.

Follow these steps:

1. Click to highlight a part.
2. Click **CL**.
3. CrashLink opens in your internet browser.

Part	All IC#s	Quantity	Grade	Price Book	Buyers
View	SmartVin	-	Grd	All	Core
1	ENG >65323B	1200	0	A	100.00
2	ENC >65323B	NO BUY	0	A	100.00
3	TRA >50442	300	0	A	
4	TRC >50442	NO BUY	0	A	
5	TCS n/a	0	0	A	
6	TCC n/a	0	0	A	
7	NOS >62659D	0	0	A	
8	FBR >59995A	NO BUY	0	A	
9	HOD 50163	185	0	A	
10	FEN-L 50247	49	0	A	
11	HLP-L >50310B	95	0	A	
12	WHL >	@50	0	A	
13	WMF 50143	NO BUY	0	A	
14	BAG >	NO BUY	0	A	
15	FDR-L 50242B	325	0	A	
16	RDR-L 50221B	0	0	A	

Summary Bar:

- Total Part Price/Fluff \$: 3755
- Up/Downgrade \$: 0
- Fee/Overhead \$: 1811
- Bid \$: 1944
- NOT Evaluated
- Filtered by: <Default>
- VEHICLE controls: Exclude, Delete, Back, Partial, Photo, Next, Include, VIN Decode, Exit

Car-Part Interchange Plus includes information which is © 2018 MOTOR Information Systems, a division of Hearst Business Media, Inc. All rights reserved.

Option D: Trading Partners

In your Trading Partners search results, click the **CrashLink** button at the top of the screen to begin a CrashLink search for this part.

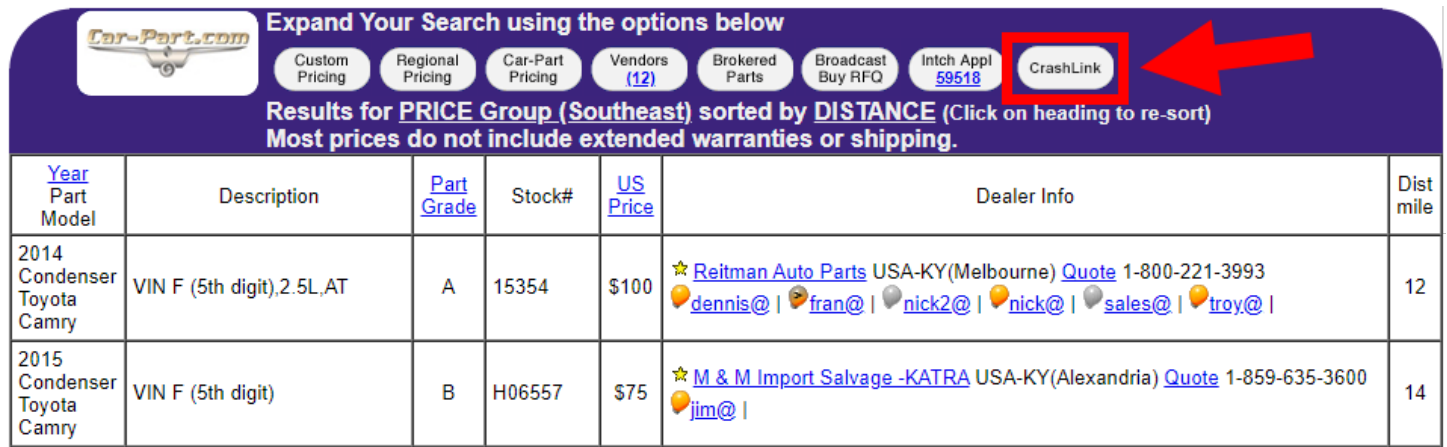

Expand Your Search using the options below

Custom Pricing | Regional Pricing | Car-Part Pricing | Vendors (12) | Brokered Parts | Broadcast Buy RFQ | Intch Appl 59518 | **CrashLink**

Results for **PRICE Group (Southeast)** sorted by **DISTANCE** (Click on heading to re-sort)
 Most prices do not include extended warranties or shipping.

Year Part Model	Description	Part Grade	Stock#	US Price	Dealer Info	Dist mile
2014 Condenser Toyota Camry	VIN F (5th digit),2.5L,AT	A	15354	\$100	★ Reitman Auto Parts USA-KY(Melbourne) Quote 1-800-221-3993 📧 dennis@ 📧 fran@ 📧 nick2@ 📧 nick@ 📧 sales@ 📧 troy@	12
2015 Condenser Toyota Camry	VIN F (5th digit)	B	H06557	\$75	★ M & M Import Salvage -KATRA USA-KY(Alexandria) Quote 1-859-635-3600 📧 jim@	14

Option E: Checkmate Retro

In Checkmate Retro, CrashLink can be accessed from the following screens:

- Find and Sell
- Quotes
- Enter Vehicle (**2,1** in ICM or **I14** in Classic)
- Enter Parts (**2,2** in ICM or **I15** in Classic)
- Edit Parts (**2,5** in ICM, **V12,17** or **I3** in Classic)
- Change Stock and Price Book (**2,6,3** in ICM and **I11** in Classic)

To initiate a CrashLink search from these screens, press your CrashLink **F-key**. (For most users, this is **F6**.)

* If you do not know your CrashLink F-key, see **Appendix B: Confirming CrashLink's F-key**.

Step 2: Part Selection/“Questions” Page

When you begin a CrashLink search, CrashLink opens in your browser.

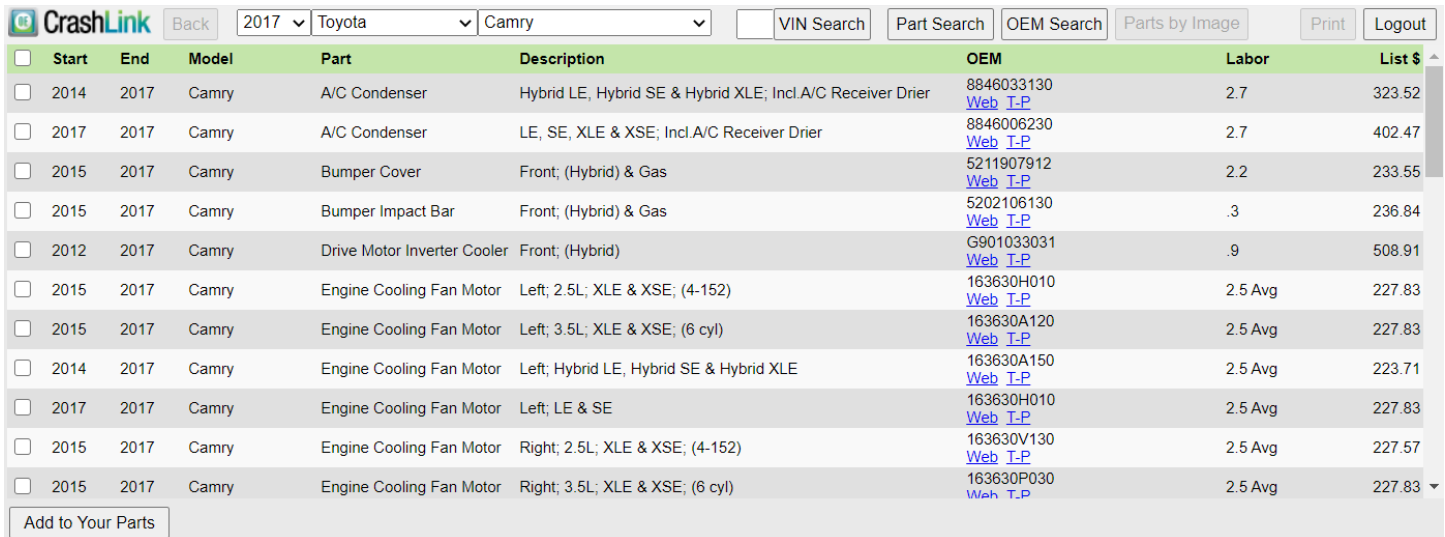

<input type="checkbox"/>	Start	End	Model	Part	Description	OEM	Labor	List \$
<input type="checkbox"/>	2014	2017	Camry	A/C Condenser	Hybrid LE, Hybrid SE & Hybrid XLE; Incl.A/C Receiver Drier	8846033130 Web T-P	2.7	323.52
<input type="checkbox"/>	2017	2017	Camry	A/C Condenser	LE, SE, XLE & XSE; Incl.A/C Receiver Drier	8846006230 Web T-P	2.7	402.47
<input type="checkbox"/>	2015	2017	Camry	Bumper Cover	Front; (Hybrid) & Gas	5211907912 Web T-P	2.2	233.55
<input type="checkbox"/>	2015	2017	Camry	Bumper Impact Bar	Front; (Hybrid) & Gas	5202106130 Web T-P	.3	236.84
<input type="checkbox"/>	2012	2017	Camry	Drive Motor Inverter Cooler	Front; (Hybrid)	G901033031 Web T-P	.9	508.91
<input type="checkbox"/>	2015	2017	Camry	Engine Cooling Fan Motor	Left; 2.5L; XLE & XSE; (4-152)	163630H010 Web T-P	2.5 Avg	227.83
<input type="checkbox"/>	2015	2017	Camry	Engine Cooling Fan Motor	Left; 3.5L; XLE & XSE; (6 cyl)	163630A120 Web T-P	2.5 Avg	227.83
<input type="checkbox"/>	2014	2017	Camry	Engine Cooling Fan Motor	Left; Hybrid LE, Hybrid SE & Hybrid XLE	163630A150 Web T-P	2.5 Avg	223.71
<input type="checkbox"/>	2017	2017	Camry	Engine Cooling Fan Motor	Left; LE & SE	163630H010 Web T-P	2.5 Avg	227.83
<input type="checkbox"/>	2015	2017	Camry	Engine Cooling Fan Motor	Right; 2.5L; XLE & XSE; (4-152)	163630V130 Web T-P	2.5 Avg	227.57
<input type="checkbox"/>	2015	2017	Camry	Engine Cooling Fan Motor	Right; 3.5L; XLE & XSE; (6 cyl)	163630P030 Web T-P	2.5 Avg	227.83

1. Use the checkboxes to select any parts you wish to include in your search.
 - When you search for a part that may be part of an assembly, CrashLink lists related parts. Select all component parts that you would like to include in your search.
 - The **Information on the Part Selection Page** section of this document, below, explains the information that is available to you while you are making these selections.
2. Click **Add to Your Parts**.
3. If prompted, **Refine your selection by providing your vehicle year**.
4. The **Pricing/Information** page opens.

Information on the Part Selection Page

Start	End	Model	Part	Description	OEM	Labor	List \$
2014	2017	Camry	A/C Condenser	Hybrid LE, Hybrid SE & Hybrid XLE; Incl.A/C Re	8846033130 Web T-P	2.7	323.52
2017	2017	Camry	A/C Condenser	LE, SE, XLE & XSE; Incl.A/C Receiver Drier	884600623 Web T-P	2.7	402.47
2015	2017	Camry	Bumper Cover	Front; (Hybrid) & Gas	5211907912 Web T-P	2.2	233.55
2015	2017	Camry	Bumper Impact Bar	Front; (Hybrid) & Gas	5202106130 Web T-P	.3	236.84
2012	2017	Camry	Drive Motor Inverter Cooler	Front; (Hybrid)	G901033031 Web T-P	.9	508.91
2015	2017	Camry	Engine Cooling Fan Motor	Left; 2.5L; XLE & XSE; (4-152)	163630H010 Web T-P	2.5 Avg	227.83
2015	2017	Camry	Engine Cooling Fan Motor	Left; 3.5L; XLE & XSE; (6 cyl)	163630A120 Web T-P	2.5 Avg	227.83
2014	2017	Camry	Engine Cooling Fan Motor	Left; Hybrid LE, Hybrid SE & Hybrid XLE	163630A150 Web T-P	2.5 Avg	223.71
2017	2017	Camry	Engine Cooling Fan Motor	Left; LE & SE	163630H010 Web T-P	2.5 Avg	227.83
2015	2017	Camry	Engine Cooling Fan Motor	Right; 2.5L; XLE & XSE; (4-152)	163630V130 Web T-P	2.5 Avg	227.57
2015	2017	Camry	Engine Cooling Fan Motor	Right; 3.5L; XLE & XSE; (6 cyl)	163630P030 Web T-P	2.5 Avg	227.83

A. **OEM** – OEM number of the part.

- **NSS** indicates **Not Serviced Separately**

B. **Web** – Click **Web** to search for this OEM number on Google.

C. **T-P** – Click **T-P** to search for this part on Trading Partners.

D. **Labor*** – Remove and Replace labor time. (**Avg** indicates that this is the average of Min and Max labor time information.)

E. **List \$** – Most current OEM list price of this part. (Please see Appendix A: Currency Display Options for more information on how CrashLink displays USD and CAN pricing information.)

F. **Show All Choices** – (Only available if there are suppressed options.) Click **Show All Choices** to display suppressed options.

If you selected an interchange option in Checkmate and then launched CrashLink using your F-key, then CrashLink will suppress all Motor® parts that do not match that interchange option. However, if you can't find your appropriate choice on the list, you may click this button to review and select these suppressed options.

The parts that had been suppressed will now appear in your list. They will be colored red to indicate that they were previously suppressed. (To remove them from your list, click **Filter Choices**.)

* Available only to Labor Time Calculation subscribers.

Step 3: Pricing/Information

After you click **Add to Your Parts**, the **Pricing/Information** page opens.

The **Pricing/Information** page is the main CrashLink page where you will be doing most of your work. This page displays pricing information, part applications, and part/assembly diagrams.

The **Total Price** fields display the totals of the prices in the **List \$** and **List %** columns. The **List %** column defaults to 50% of **List \$**, but you can modify it to the value of your choosing.

- **Note:** See **Appendix A: Currency Display Options** for more information on how CrashLink displays USD and CAN pricing information.

CrashLink Back 2017 Toyota Camry VIN Search Part Search OEM Search Parts by Image Print Logout

Part Detail (Click or tap row to load part information)

Keep	Start End / Model	Part / Description	OEM	Labor Qty	List \$	List %	50
<input checked="" type="checkbox"/>	2014 2017 Camry	A/C Condenser Hybrid LE, Hybrid SE & Hybrid XLE; Incl A/C Receiver Drier	8846033130 Web T-P	2.7 1	323.52	161.76	
<input checked="" type="checkbox"/>	2015 2017 Camry	Bumper Cover Front; (Hybrid) & Gas	5211907912 Web T-P	2.2 1	233.55	116.78	
<input checked="" type="checkbox"/>	2015 2017 Camry	Bumper Impact Bar Front; (Hybrid) & Gas	5202106130 Web T-P	0.3 1	236.84	118.42	
<input checked="" type="checkbox"/>	2012 2017 Camry	Drive Motor Inverter Cooler Front; (Hybrid)	G901033031 Web T-P	0.9 1	508.91	254.46	
<input checked="" type="checkbox"/>	2014 2017 Camry	Engine Cooling Fan Motor Left; Hybrid LE, Hybrid SE & Hybrid XLE	163630A150 Web T-P	2.5 1	223.71	111.86	
<input checked="" type="checkbox"/>	2014 2017 Camry	Engine Cooling Fan Motor Right; Hybrid LE, Hybrid SE & Hybrid XLE	163630V370 Web T-P	2.5 1	197.95	98.98	
<input checked="" type="checkbox"/>	2015 2017 Camry	Fender Front Left; (Hybrid) & Gas	5381206210 Web T-P	2.1 1	219.24	109.62	
<input checked="" type="checkbox"/>	2015 2017 Camry	Fender Front Right; (Hybrid) & Gas	5381106200 Web T-P	2.1 1	219.24	109.62	
<input checked="" type="checkbox"/>	2015 2017 Camry	Grille Front; (Hybrid); w/precrash	5310106621 Web T-P	0.0 1	754.13	377.06	
<input checked="" type="checkbox"/>	2015 2017 Camry	Headlight Assembly Front Left; (Hybrid); w/black sport trim	8115006C70 Web T-P	0.3 1	256.78	128.39	
<input checked="" type="checkbox"/>	2015 2017 Camry	Headlight Assembly Front Right; (Hybrid); w/black sport trim	8111006C70 Web T-P	0.3 1	256.78	128.39	

Update Your Parts Labor R & R Info Hours 2.7 Skill General Total Price \$4,328.42 \$2,164.23 #1

Labor Notes Includes: The removal of component and all necessary components for access. Does not include: System diagnosis and testing. Refrigerant recovery, evacuate, recharge of the AC system, or a vehicle road test.

Applications for A/C Condenser 8846033130					Price Changes for 8846033130				
Start End	Manufacturer	Model	Part	Description	Date	Manufacturer	List \$ Ctry	Core Fee	List \$ USD
2013 2014	Toyota	Avalon	A/C Condenser	Hybrid Limited & Hybrid XLE; Incl A/C Receiver Drier	7/10/2019	TOYOTA	USA		\$323.52
2015 2015	Toyota	Avalon	A/C Condenser	Hybrid Limited, Hybrid XLE Premium & Hybrid XLE Touring; Incl A/C Receiver Drier	1/7/2019	TOYOTA	USA		\$322.52
2016 2018	Toyota	Avalon	A/C Condenser	Hybrid Limited, Hybrid XLE Plus & Hybrid XLE Premium; Incl A/C Receiver Drier	7/20/2018	TOYOTA	USA		\$322.70
2012 2013	Toyota	Camry	A/C Condenser	Hybrid LE & Hybrid XLE; Incl A/C Receiver Drier	1/4/2018	TOYOTA	USA		\$312.68
2014 2017	Toyota	Camry	A/C Condenser	Hybrid LE, Hybrid SE & Hybrid XLE; Incl A/C Receiver Drier	7/7/2017	TOYOTA	USA		\$312.89
					1/9/2017	TOYOTA	USA		\$312.78

Information Available on the Pricing/Information Page

This page is full of information to help you research parts and prices.

Part Detail (Click or tap row to load part information)

Keep	Start End / Model	Part / Description	OEM	Labor	List \$	List %
<input checked="" type="checkbox"/>	2014 2017 Camry	A/C Condenser Hybrid LE, Hybrid SE & Hybrid XLE; Incl A/C Receiver Drier	8846033130	2.7	323.52	161.76
<input checked="" type="checkbox"/>	2015 2017 Camry	Bumper Cover Front; (Hybrid) & Gas	5211907912	2.2	233.55	116.78
<input checked="" type="checkbox"/>	2015 2017 Camry	Bumper Impact Bar Front; (Hybrid) & Gas	5202106130	0.3	236.84	118.42
<input checked="" type="checkbox"/>	2012 2017 Camry	Drive Motor Inverter Cooler Front; (Hybrid)	G901033031	0.9	508.91	254.46
<input checked="" type="checkbox"/>	2014 2017 Camry	Engine Cooling Fan Motor Left; Hybrid LE, Hybrid SE & Hybrid XLE	163630A150	2.5	223.71	111.86
<input checked="" type="checkbox"/>	2014 2017 Camry	Engine Cooling Fan Motor Right; Hybrid LE, Hybrid SE & Hybrid XLE	163630V370	2.5	197.95	98.98
<input checked="" type="checkbox"/>	2015 2017 Camry	Fender Front Left; (Hybrid) & Gas	5381206210	2.1	219.24	109.62
<input checked="" type="checkbox"/>	2015 2017 Camry	Fender Front Right; (Hybrid) & Gas	5381106200	2.1	219.24	109.62
<input checked="" type="checkbox"/>	2015 2017 Camry	Grille Front; (Hybrid); w/precash	5310106621	0.0	754.13	377.06
<input checked="" type="checkbox"/>	2015 2017 Camry	Headlight Assembly Front Left; (Hybrid); w/black sport trim	8115006C70	0.3	256.78	128.39
<input checked="" type="checkbox"/>	2015 2017 Camry	Headlight Assembly Front Right; (Hybrid); w/black sport trim	8111006C70	0.3	256.78	128.39

Update Your Parts Labor R & R Info Hours: 2.7 Skill: General Total Price: \$4,328.42 \$2,164.23 #1

Labor Notes Includes: The removal of component and all necessary components for access. Does not include: System diagnosis and testing. Refrigerant recovery, evacuate, recharge of the AC system, or a vehicle road test.

Applications for A/C Condenser 8846033130

Start End	Manufacturer	Model	Part	Description
2013 2014	Toyota	Avalon	A/C Condenser	Hybrid Limited & Hybrid XLE; Incl A/C Receiver Drier
2015 2015	Toyota	Avalon	A/C Condenser	Hybrid Limited, Hybrid XLE Premium & Hybrid XLE Touring; Incl A/C Receiver Drier
2016 2018	Toyota	Avalon	A/C Condenser	Hybrid Limited, Hybrid XLE Plus & Hybrid XLE Premium; Incl A/C Receiver Drier
2012 2013	Toyota	Camry	A/C Condenser	Hybrid LE & Hybrid XLE; Incl A/C Receiver Drier
2014 2017	Toyota	Camry	A/C Condenser	Hybrid LE, Hybrid SE & Hybrid XLE; Incl A/C Receiver Drier

Price Changes for 8846033130

Date	Manufacturer	List \$ Ctry	Core Fee	List \$ USD
7/10/2019	TOYOTA	USA		\$323.52
1/7/2019	TOYOTA	USA		\$322.52
7/20/2018	TOYOTA	USA		\$322.70
1/4/2018	TOYOTA	USA		\$312.68
7/7/2017	TOYOTA	USA		\$312.89
1/9/2017	TOYOTA	USA		\$312.78

- A. Part selection – Click to select a part in the list. The part you have selected will be highlighted in yellow. The information on the page (Diagram, Applications, and Price Changes) will update to display information about the selected part.
- B. Diagram – The selected part is highlighted in green in the diagram.
 - If there are multiple diagrams available from Motor® for this part, there will be a drop-down menu available under the diagram. Use this to select and view additional diagrams.
- C. List \$ - Displays the current retail list price of a part. To learn more about your choices for this feature, please see [Appendix A: Currency Display Options](#).
- D. Labor R&R Info* – Remove and Replace labor information. Skill and Labor Notes are displayed if available.
 - Keep in mind that the hours listed are Remove and Replace hours. If you are not replacing a part, your actual work time may be much less.
- E. Applications – Displays the OEM applications for this part. This information is very helpful in cases where you don't have the specific part you searched for in stock. This section displays other vehicles with parts that match this OEM number.
- F. Price Changes – Displays the history of the List Price changes for this part. See [Appendix A: Currency Display Options](#) to learn more about the information displayed here.

* Available only to Labor Time Calculation subscribers.

Actions Available on the Pricing/Information Page

There are many things you can do on this page to see the information you need, and to re-calculate your **Total Price** information.

Part Detail (Click or tap row to load part information)

Keep	Start End / Model	Part / Description	Labor	Qty	List %	50
<input checked="" type="checkbox"/>	2014 2017 Camry	A/C Condenser Hybrid LE, Hybrid SE & Hybrid XLE; Incl A/C Receiver Drier	Web T-P	2.7	1	161.76
<input checked="" type="checkbox"/>	2015 2017 Camry	Bumper Cover Front, (Hybrid) & Gas	Web T-P	2.2	1	116.78
<input checked="" type="checkbox"/>	2015 2017 Camry	Bumper Impact Bar Front, (Hybrid) & Gas	Web T-P	0.3	1	118.42
<input checked="" type="checkbox"/>	2012 2017 Camry	Drive Motor Inverter Cooler Front, (Hybrid)	Web T-P	0.9	1	254.46
<input checked="" type="checkbox"/>	2014 2017 Camry	Engine Cooling Fan Motor Left, Hybrid LE, Hybrid SE & Hybrid XLE	Web T-P	2.5	1	111.86
<input checked="" type="checkbox"/>	2014 2017 Camry	Engine Cooling Fan Motor Right, Hybrid LE, Hybrid SE & Hybrid XLE	Web T-P	2.5	1	98.98
<input checked="" type="checkbox"/>	2015 2017 Camry	Fender Front Left, (Hybrid) & Gas	Web T-P	2.1	1	109.62
<input checked="" type="checkbox"/>	2015 2017 Camry	Fender Front Right, (Hybrid) & Gas	Web T-P	2.1	1	109.62
<input checked="" type="checkbox"/>	2015 2017 Camry	Grille Front, (Hybrid), w/precrash	Web T-P	0.0	1	377.06
<input checked="" type="checkbox"/>	2015 2017 Camry	Headlight Assembly Front Left, (Hybrid), w/black sport trim	Web T-P	0.3	1	128.39
<input checked="" type="checkbox"/>	2015 2017 Camry	Headlight Assembly Front Right, (Hybrid), w/black sport trim	Web T-P	0.3	1	128.39

Update Your Parts **I** Info Hours: 2.7 Skill: General Total Price: \$4,328.42 \$2,164.23 #1

Labor Notes: Includes: The removal of component and all necessary components. Does not include diagnosis and testing. Refrigerant recovery, evacuate, recharge of the AC system, or a vehicle road test.

Applications for A/C Condenser 8846033130					Price Changes for 8846033130				
Start End	Manufacturer	Model	Part	Description	Date	Manufacturer	List \$ Ctry	Core Fee	List \$ USD
2013 2014	Toyota	Avalon	A/C Condenser	Hybrid Limited & Hybrid XLE; Incl A/C Receiver Drier	7/10/2019	TOYOTA	USA		\$323.52
2015 2015	Toyota	Avalon	A/C Condenser	Hybrid Limited, Hybrid XLE Premium & Hybrid XLE Touring; Incl A/C Receiver Drier	1/7/2019	TOYOTA	USA		\$322.52
2016 2018	Toyota	Avalon	A/C Condenser	Hybrid Limited, Hybrid XLE Plus & Hybrid XLE Premium; Incl A/C Receiver Drier	7/20/2018	TOYOTA	USA		\$322.70
2012 2013	Toyota	Camry	A/C Condenser	Hybrid LE & Hybrid XLE; Incl A/C Receiver Drier	1/4/2018	TOYOTA	USA		\$312.68
2012 2013	Toyota	Camry	A/C Condenser	Hybrid LE, Hybrid SE & Hybrid XLE; Incl A/C Receiver Drier	7/7/2017	TOYOTA	USA		\$312.89
2014 2017	Toyota	Camry	A/C Condenser	Hybrid LE, Hybrid SE & Hybrid XLE; Incl A/C Receiver Drier	1/9/2017	TOYOTA	USA		\$312.78

- A. **Print** – Click this button to print the information from this screen. More information about this feature is available in the **Print This Information** section of this document, below.
- B. **Parts by Image** – Click this button to open a list of all parts in the image. This is useful if you want to add a part to your part list that you did not originally include. Use the checkboxes to select the part(s) you wish to add/include, then click **Add to Your Parts** to process the search and view your new **Total Price**.
- C. **Qty** – Use this field to change the quantity of the part. Enter a new quantity, then click **Update Your Parts** to update the **Total Price**.
- D. **Labor*** – This field displays the **Labor R&R Hours**. This information displays hours for Remove and Replace; if you are not replacing a part, your actual work time may be much less.
 - You may edit this field to reflect your true expected labor time (enter a new time, then click Update Your Parts). These changes will only display on your screen and in the **Print** function; they will not affect any calculations and will not be saved for future CrashLink searches.

* Available only to Labor Time Calculation subscribers.

- E. **List %** – By default, CrashLink calculates the **List %** as 50% of the **List \$**; however, you can use the textbox to calculate any percentage of your choosing. In addition, you can manually change the price of any individual part. To do so, type in a new price for the selected part, then click **Update Your Parts** to update the **Total Price**.
- **Note:** CrashLink will save your changes to the **List %**, but manual changes to the prices of individual parts will not be saved for future searches.
- F. **Web** – Click the **Web** link to search for this OEM number on Google.
- G. **T-P** – Click the **T-P** link to search for this part on Trading Partners.
- H. **Keep** – Use the checkboxes to specify which parts to keep on your list. To remove a part from your list, uncheck the box, then click **Update Your Parts** to update your list and the **Total Price**.
- **Note:** At least one part must be checked at all times; CrashLink will not allow you to deselect *all* parts.
- I. **Update Your Parts** – Click this button to update your **Total Price** after you have changed the **Keep**, **Qty**, or **List %** information.

Print This Information

The **Print** button allows you to print this page's information.

CrashLink Back 2017 Toyota Camry VIN Search Part Search OEM Search Parts by Image Print Logout

Part Detail (Click or tap row to load part information)

Keep	Start End / Model	Part / Description	OEM	Labor Qty	List \$	List %
<input checked="" type="checkbox"/>	2014 2017 Camry	A/C Condenser Hybrid LE, Hybrid SE & Hybrid XLE; Incl A/C Receiver Drier	8846033130 Web T-P	2.7 1	323.52	161.76
<input checked="" type="checkbox"/>	2015 2017 Camry	Bumper Cover Front, (Hybrid) & Gas	5211907912 Web T-P	2.2 1	233.55	116.78
<input checked="" type="checkbox"/>	2015 2017 Camry	Bumper Impact Bar Front, (Hybrid) & Gas	5202106130 Web T-P	0.3 1	236.84	118.42
<input checked="" type="checkbox"/>	2012 2017 Camry	Drive Motor Inverter Cooler Front, (Hybrid)	G901033031 Web T-P	0.9 1	508.91	254.46
<input checked="" type="checkbox"/>	2014 2017 Camry	Engine Cooling Fan Motor Left, Hybrid LE, Hybrid SE & Hybrid XLE	163630A150 Web T-P	2.5 1	223.71	111.86
<input checked="" type="checkbox"/>	2014 2017 Camry	Engine Cooling Fan Motor Right, Hybrid LE, Hybrid SE & Hybrid XLE	163630V370 Web T-P	2.5 1	197.95	98.98
<input checked="" type="checkbox"/>	2015 2017 Camry	Fender Front Left, (Hybrid) & Gas	5381206210 Web T-P	2.1 1	219.24	109.62
<input checked="" type="checkbox"/>	2015 2017 Camry	Fender Front Right, (Hybrid) & Gas	5381106200 Web T-P	2.1 1	219.24	109.62
<input checked="" type="checkbox"/>	2015 2017 Camry	Grille Front, (Hybrid); w/precrash	5310106621 Web T-P	0.0 1	754.13	377.06
<input checked="" type="checkbox"/>	2015 2017 Camry	Headlight Assembly Front Left, (Hybrid); w/black sport trim	8115006C70 Web T-P	0.3 1	256.78	128.39
<input checked="" type="checkbox"/>	2015 2017 Camry	Headlight Assembly Front Right, (Hybrid); w/black sport trim	8111006C70 Web T-P	0.3 1	256.78	128.39

Update Your Parts Labor & R Info Hours: 2.7 Skill: General Total Price \$4,328.42 \$2,164.23 #1

Labor Notes Includes: The removal of component and all necessary components for access. Does not include: System diagnosis and testing. Refrigerant recovery, evacuate, recharge of the AC system, or a vehicle road test.

Applications for A/C Condenser 8846033130

Start End	Manufacturer	Model	Part	Description
2013 2014	Toyota	Avalon	A/C Condenser	Hybrid Limited & Hybrid XLE; Incl A/C Receiver Drier
2015 2015	Toyota	Avalon	A/C Condenser	Hybrid Limited, Hybrid XLE Premium & Hybrid XLE Touring; Incl A/C Receiver Drier
2016 2018	Toyota	Avalon	A/C Condenser	Hybrid Limited, Hybrid XLE Plus & Hybrid XLE Premium; Incl A/C Receiver Drier
2012 2013	Toyota	Camry	A/C Condenser	Hybrid LE & Hybrid XLE; Incl A/C Receiver Drier
2014 2017	Toyota	Camry	A/C Condenser	Hybrid LE, Hybrid SE & Hybrid XLE; Incl A/C Receiver Drier

Price Changes for 8846033130

Date	Manufacturer	List \$ Ctry	Core Fee	List \$ USD
7/10/2019	TOYOTA	USA		\$323.52
1/7/2019	TOYOTA	USA		\$322.52
7/20/2018	TOYOTA	USA		\$322.70
1/4/2018	TOYOTA	USA		\$312.68
7/7/2017	TOYOTA	USA		\$312.89
1/9/2017	TOYOTA	USA		\$312.78

1. Click this button. The **Print** page opens.

2. Use the drop-down to select which view you would like to print.
 - a. **Selected Item** – Detailed information only about the 1 part that is selected/highlighted in yellow in the list and highlighted in green on the **Print** page (this is the default view).
 - b. **All Items** – Basic information about all items in the list.
 - c. **Image Only** – Image of the 1 part that is selected/highlighted in the list.
3. Click **Print** to print.
4. Click **Close** to return to the Pricing/Information page.

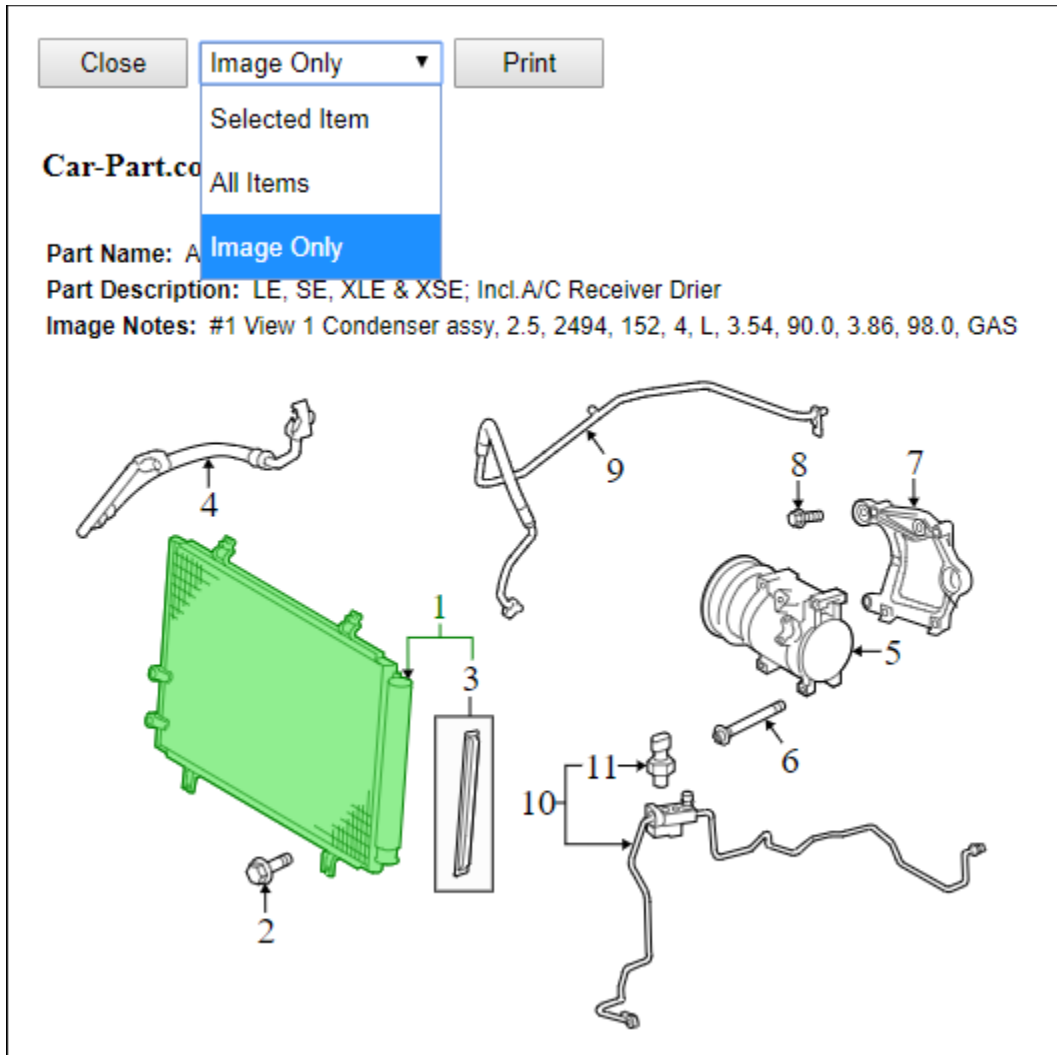

Part Search/Manual Search

While the most common way to search CrashLink is the automatic search process described above (wherein CrashLink uses the search criteria already specified in Checkmate, Bidmate, or Partmate), you are also able to perform a manual search. This is helpful when you want to look up a part that does not have a part code associated with it, and so are not able to search for this part in Checkmate.

You may also be directed to this page if CrashLink cannot determine which part you want to search, or if you search for a part that does not have a corresponding mapping in the CrashLink data.

Step 1: Begin Search

There are 3 ways to begin a manual search:

- Option A: Browser Login
- Option B: Part Search Button
- Option C: VIN Search Button

Option A: Browser Login

To open CrashLink in your internet browser, follow these steps:

1. Go to **CrashLink.Car-Part.com**.
2. In the **Recycler Login**, enter your **Username** and **Password**.
 - You can use your Trading Partners login, or the login you use for your **Car-Part.com Statistics and Reports** link. If you don't know this login, contact your support rep.

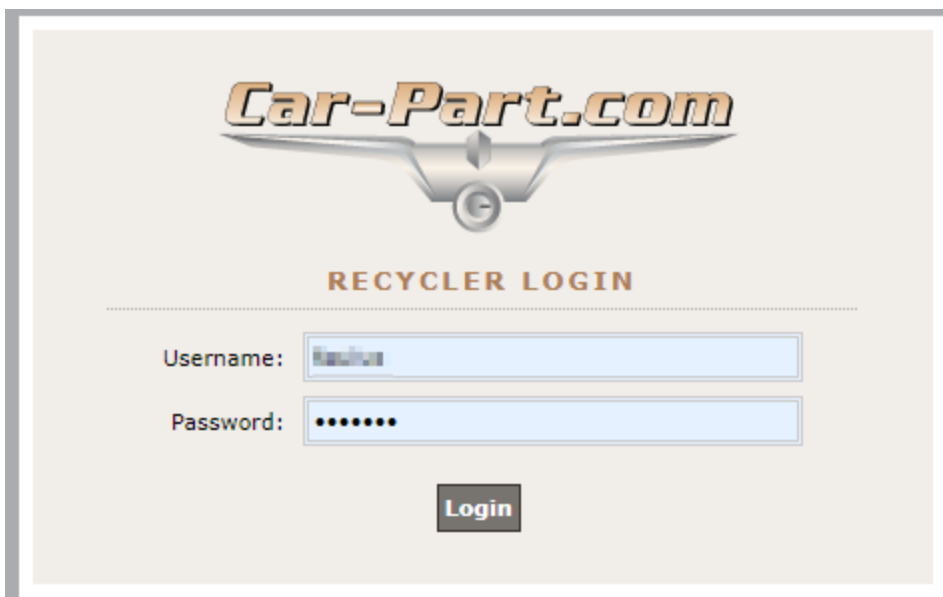

3. Click **Login**. CrashLink opens to the manual search.

Option B: Part Search Button

If you already have CrashLink open, you can launch a manual search by clicking the **Part Search** button at the top of any screen. This allows you to add a part to your part list.

CrashLink 2002

Part Detail (Click or tap row to load part information)

Keep	Start End / Model	Part / Description	OEM	Qty	List \$	List %
<input checked="" type="checkbox"/>	2001 2003 Explorer Sport	Fender Explorer Sport, Front Left	1L5Z16006AA Web T-P	1	641.37	320.68
<input checked="" type="checkbox"/>	2002 2005 Explorer	Fender Molding Explorer, Left, XLS & XLT, w/o wheel opng molding XLS, XLT primed	1L2Z7816161EA Web T-P	1	24.63	12.32
<input checked="" type="checkbox"/>	2001 2003 Explorer Sport	Fender Splash Shield Explorer Sport, Front Left	1L5Z16055BA Web T-P	1	44.97	22

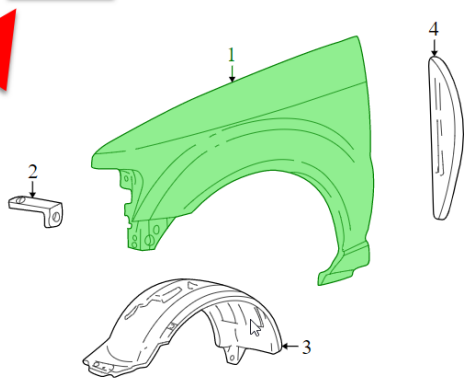

Total Price \$710.97 \$355.48 #1

Applications for Fender 1L5Z16006AA					Price Changes for 1L5Z16006AA				
Start End	Manufacturer	Model	Part	Description	Date	Manufacturer	List \$ Ctry	Core Fee	List \$ USD
2001 2003	Ford	Explorer Sport	Fender	Explorer Sport, Front Left	4/15/2015	FORD	USA		\$641.37
2001 2005	Ford	Explorer Sport Trac	Fender	Explorer Sport Trac, Front Left	9/12/2013	FORD	USA		\$630.33
					2/28/2013	FORD	USA		\$552.92
					3/16/2012	FORD	USA		\$485.02
					12/1/2010	FORD	USA		\$391.63
					6/1/2010	FORD	USA		\$380.23

Option C: VIN Search Button

If you already have CrashLink open, you can launch a manual search with VIN information by following these steps:

1. Enter a VIN in the **VIN Search** field
2. Click **VIN Search**.

CrashLink Back 2002 Ford Explorer Sport JH4KA96633C VIN Search Part Search OEM Search Parts by Image Print Logout

Part Detail (Click or tap row to load part information)

Keep	Start End / Model	Part / Description	OEM	Qty	List \$	List %
<input checked="" type="checkbox"/>	2001 2003 Explorer Sport	Fender Explorer Sport, Front Left	1L5Z16006AA Web I-P	1	641.37	320.68
<input checked="" type="checkbox"/>	2002 2005 Explorer	Fender Molding Explorer, Left, XLS & XLT, w/o wheel opng molding XLS, XLT primed	1L2Z7816161EA Web I-P	1	24.63	12.32
<input checked="" type="checkbox"/>	2001 2003 Explorer Sport	Fender Splash Shield Explorer Sport, Front Left	1L5Z16055BA Web I-P	1	44.97	22.48

Update Your Parts

Total Price \$710.97 \$355.48 #1

Applications for Fender 1L5Z16006AA

Start End	Manufacturer	Model	Part	Description
2001 2003	Ford	Explorer Sport	Fender	Explorer Sport, Front Left
2001 2005	Ford	Explorer Sport Trac	Fender	Explorer Sport Trac, Front Left

Price Changes for 1L5Z16006AA

Date	Manufacturer	List \$ Ctry	Core Fee	List \$ USD
4/15/2015	FORD	USA		\$641.37
9/12/2013	FORD	USA		\$630.33
2/28/2013	FORD	USA		\$552.92
3/16/2012	FORD	USA		\$485.02
12/1/2010	FORD	USA		\$391.63
6/1/2010	FORD	USA		\$380.23

Step 2: CrashLink Manual Search

When you have launched a search, CrashLink opens to the manual search page:

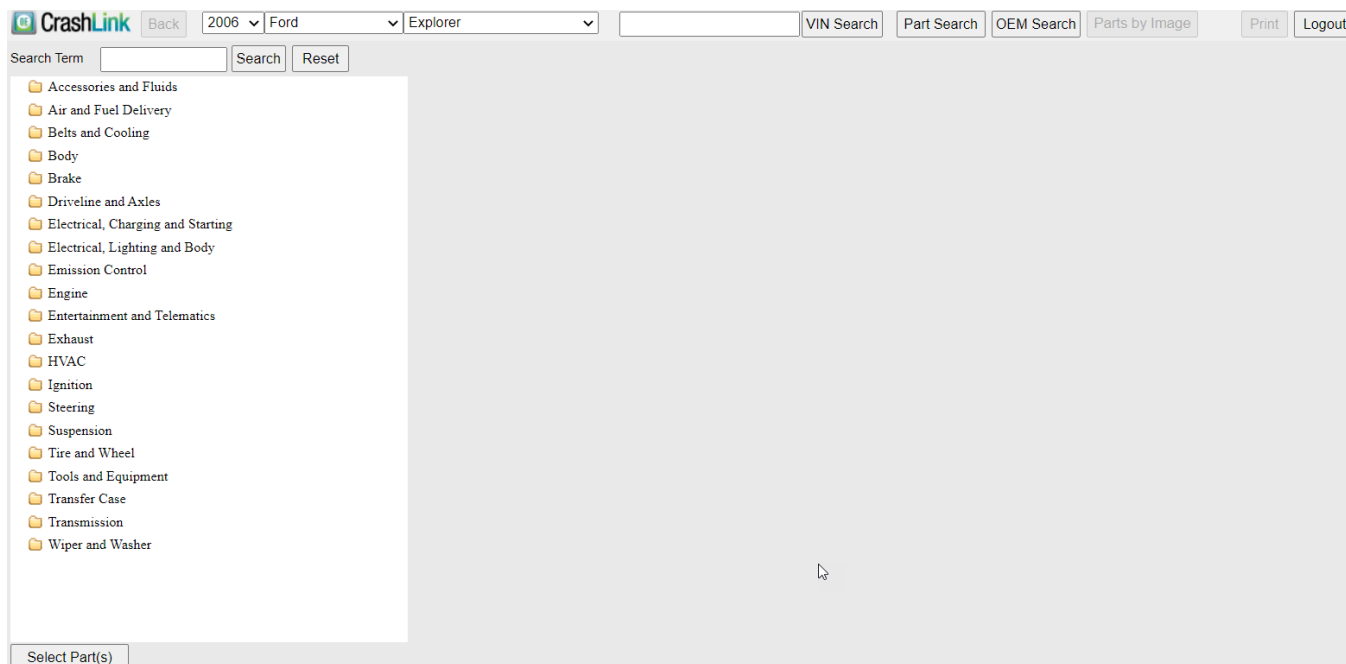

If necessary, you can modify the year, make, and model information with the drop-down menus at the top of the screen. (This will change the information for this search only; it will not modify the year/make/model information for any parts already on your list.)

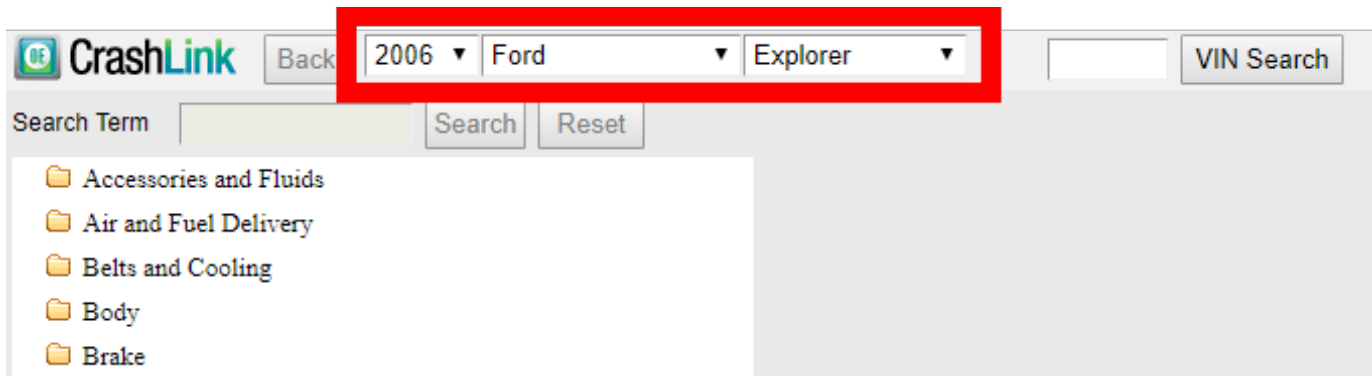

You can use this page 2 ways:

- Option A: Search Terms
- Option B: Browse Categories

Option A: Search Terms

1. Enter a keyword (such as “SWITCH”) in the **Search Term** field.
2. Click **Search**.
3. Your results will include any parts with that keyword in the Motor name*. Click the checkbox(es) to select the part(s).
4. Click **Select Part(s)** at the bottom of the list.

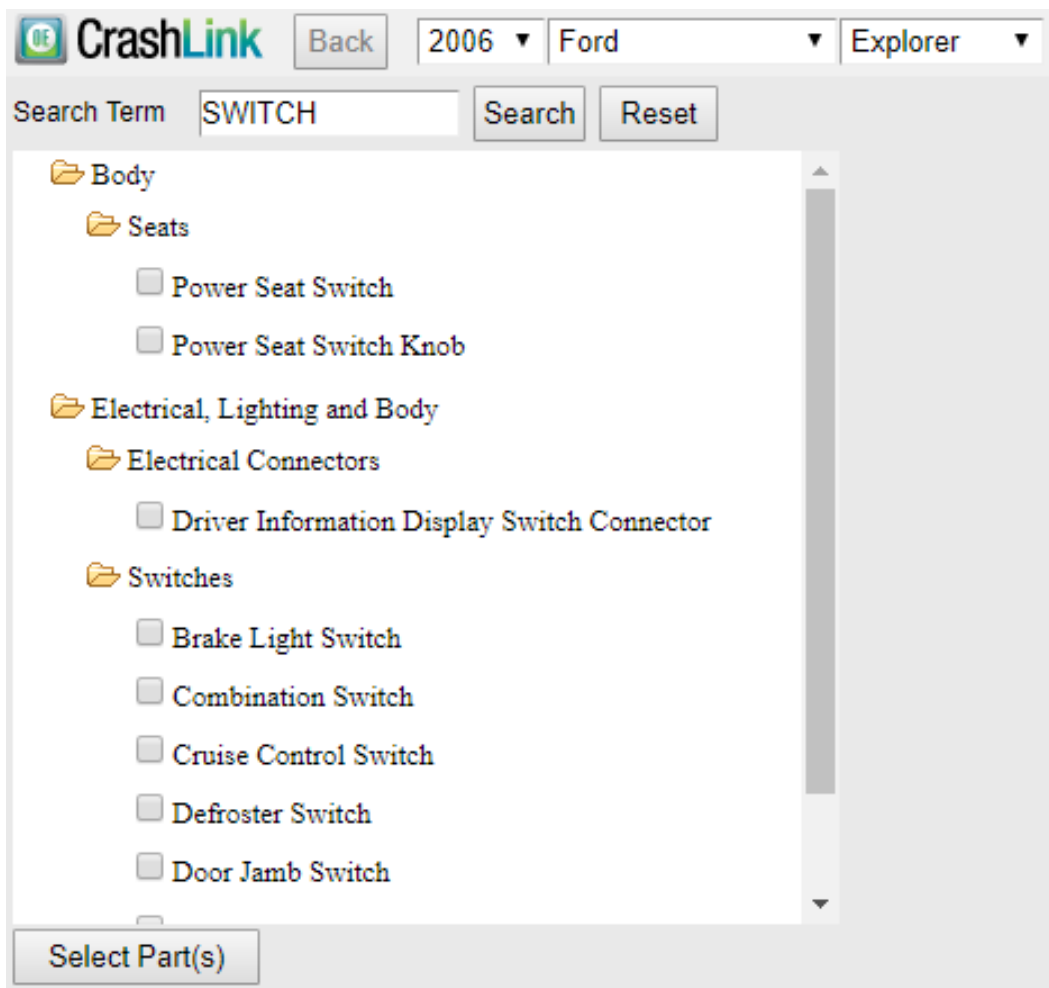

* Search results are based on the words used in the Motor name. For example, if you search for “**Rocker Moulding**,” your results will not show **Rocker Panel Guard**.

5. The Part Selection list opens on the right. Click the checkbox(es) to select the part(s) you wish to include in your CrashLink search.

<input type="checkbox"/>	Part	Description	OEM	List \$
<input type="checkbox"/>	Door Window Switch	Front Left; Eddie Bauer, Limited, XLS & XLT; Switch Panel Assembly	6L2Z14529BAA Web T-P	102.11
<input type="checkbox"/>	Door Window Switch	Front Right; Eddie Bauer, Limited, XLS & XLT	6L2Z14529AAA Web T-P	7.95
<input type="checkbox"/>	Door Window Switch	Rear; Eddie Bauer, Limited, XLS & XLT	6L2Z14529AAA Web T-P	7.95

At the bottom right of the table area is an 'Add to Your Parts' button.

6. Click **Add to Your Parts**.
7. The **Pricing/Information** page opens, and the part(s) you selected have been added to your list. Continue with your CrashLink workflow as described in the section of this document titled **Step 3: Pricing/Information**.

Option B: Browse Categories

1. In the list of categories, click the category of the part you would like to search.
2. Continue “drilling down” through the categories and sub-categories until you reach the component selection checklist.
3. Click the checkbox(es) to select part(s).
4. Click **Select Part(s)** at the bottom of the list.
5. The Part Selection list opens on the right. Click the checkbox(es) to select the part(s) you wish to include in your CrashLink search.
6. Click **Add to Your Parts**.

Part	Description	OEM	List \$
<input type="checkbox"/>	Ignition Switch	Eddie Bauer, Limited, XLS & XLT DG9Z11572A Web T-P	104.60

At the bottom right of the table area is an 'Add to Your Parts' button. At the very bottom of the page, there is a copyright notice: 'Information from Motor's databases (including OEM part descriptions, OEM pricing, and part illustrations) are copyright ©2019 by MOTOR Information Systems, a division of Hearst Business Media, Inc. All rights reserved. [Terms of Service](#)'

7. The **Pricing/Information** page opens, and the part(s) you selected have been added to your list. Continue with your CrashLink workflow as described in the section of this document titled **Step 3: Pricing**.

OEM Search

At the top of every CrashLink screen is a button for **OEM Search**. This button allows you to search for parts by OEM number. Follow these steps:

1. Click **OEM Search**. The OEM Search page opens.
2. Enter an OEM number in the **Enter OEM #** field.
3. Click **Search**. The Part Selection list opens below. This shows all parts that match this OEM number.
4. Click the checkbox to select the part you wish to include in your CrashLink search.

- **Note:** You cannot select multiple parts.

5. Choose the year from the drop-down.

6. Click **Add to Your Parts**.

Start	End	Model	Part	Description	OEM	List \$	
<input checked="" type="checkbox"/>	2006	2013	Impala	Deck Lid Hinge	Rear Right	25964301 Web T-P	69.20
<input type="checkbox"/>	2014	2016	Impala Limited	Deck Lid Hinge	Impala Limited: Rear Right	25964301 Web T-P	69.20

7. The **Pricing/Information** page opens, and the part(s) you selected have been added to your list. Continue with your CrashLink workflow as described in the section of this document titled **Step 3: Pricing/Information**.

- **Note:** Notice that the search at the top of your screen changed to match the year you selected in the drop-down on the previous page.

Examples of CrashLink Workflows

CrashLink is the solution for your OEM pricing and OEM information needs. Because CrashLink is so powerful and flexible, you might find it helpful to review these example scenarios to better understand the different ways CrashLink can assist you.

Checkmate Sales Pro

Pricing an In-Stock Part with an Interchange Search

Scenario: An insurance adjustor calls, requesting a left front door for a 2013 Honda Accord. You look up the part in Checkmate, and the part has interchange. You have the part in stock, but you do not have a Price Book price, and there is no list price provided. You want to research the price for this part on CrashLink.

1. From your search results on the **Parts** tab, click to select the part.
2. Press your designated **F-key** (for most users, this is **F6***).

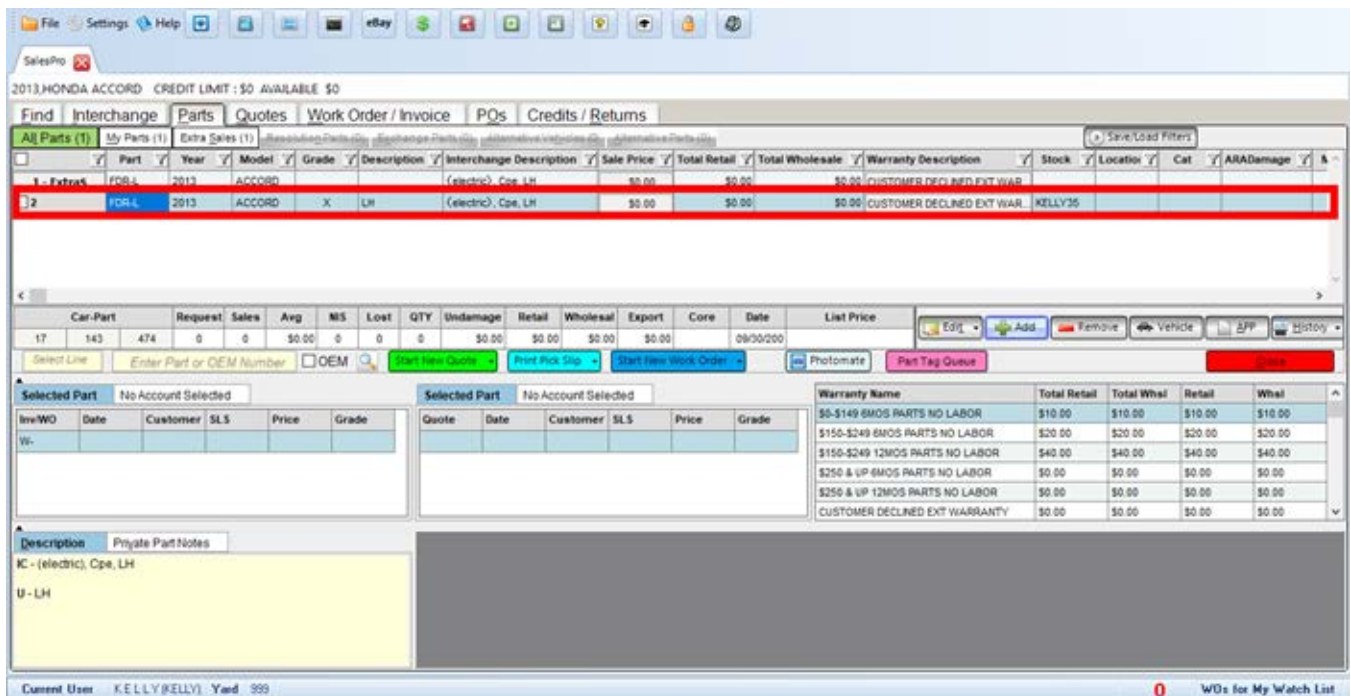

* If you do not know your CrashLink F-key, see Appendix B: Confirming CrashLink's F-key.

3. CrashLink opens in your web browser.

CrashLink		Back	2013	Honda	Accord	VIN Search	Part Search	OEM Search	Parts by Image	Print	Logout
<input type="checkbox"/>	2013	2016	Accord	Door Molding	Front; Sdn; basque red			8P05T2A170			225.00
<input type="checkbox"/>	2013	2016	Accord	Door Molding	Front; Sdn; champagne			8P05T2A180			225.00
<input type="checkbox"/>	2013	2016	Accord	Door Molding	Front; Sdn; crystal black			8P05T2A121			225.00
<input type="checkbox"/>	2013	2015	Accord	Door Molding	Front; Sdn; hematite met.			8P05T2A160			225.00
<input type="checkbox"/>	2013	2016	Accord	Door Molding	Front; Sdn; modern steel			8P05T2A141			225.00
<input type="checkbox"/>	2013	2016	Accord	Door Molding	Front; Sdn; obsidian blue			8P05T2A150			225.00
<input type="checkbox"/>	2013	2016	Accord	Door Molding	Front; Sdn; white pearl			8P05T2A131			225.00
<input type="checkbox"/>	2013	2017	Accord	Door Shell	Front Left; Cpe			67050T3LA90ZZ			836.68
<input type="checkbox"/>	2013	2013	Accord	Power Window Motor	Front; EX, EX-L, LX, LX-S, Sport & Touring; (Not Serviced Separately); Serviced w/Window Regulator			NSS			
<input type="checkbox"/>	2013	2013	Accord	Power Window Motor	Rear; EX, EX-L, LX, Sport & Touring; (Not Serviced Separately); Serviced w/Window Regulator			NSS			
<input type="checkbox"/>	2013	2015	Accord	Window Regulator	Front Left; EX & EX-L; Cpe; Power Operated; Incl.Power Window Motor			72250T3LA11	1.4		369.68
<input type="checkbox"/>	2013	2013	Accord	Window Regulator	Front Left; LX-S; Power Operated; Incl.Power Window Motor			72250T3LA11	1.4		369.68

Note that not only is the Door Shell listed, but also listed is the Door Glass, Door Hinge, Door Latch Assembly, Door Molding, Power Window Motor, and Window Regulator. When you look up a part like a door, there are often other parts that you may want to consider when researching the price (like other parts of an assembly), so CrashLink lists related parts here for you.

Ask your customer for the information you need to make your selections, and check the appropriate checkboxes.

4. Click **Add to Your Parts**. The **Pricing/Information** page opens.

CrashLink		Back	2013	Honda	Accord	VIN Search	Part Search	OEM Search	Parts by Image	Print	Logout
Part Detail (Click or tap row to load part information)											
Keep	Start End / Model	Part / Description	OEM	Labor Qty	List \$	List %	50				
<input checked="" type="checkbox"/>	2013 2017 Accord	Door Glass Front Left; Cpe; Honda	73350T3LA00 Web T-P	0 1	284.43	142.22					
<input checked="" type="checkbox"/>	2008 2017 Accord	Door Hinge Front Left Lower; Cpe	67460SDNA01ZZ Web T-P	0 1	18.80	9.40					
<input checked="" type="checkbox"/>	2013 2017 Accord	Door Latch Assembly Front Left; Cpe & Sdn	72150T0AA02 Web T-P	0 1	61.41	30.70					
<input checked="" type="checkbox"/>	2013 2017 Accord	Door Molding Front Left Upper; Cpe	72496T3LA01 Web T-P	0 1	1.23	0.62					
<input checked="" type="checkbox"/>	2013 2017 Accord	Door Shell Front Left; Cpe	67050T3LA90ZZ Web T-P	0 1	836.68	418.34					
<input checked="" type="checkbox"/>	2013 2015 Accord	Window Regulator Front Left; EX & EX-L; Cpe; Power Operated; Incl.Power Window Motor	72250T3LA11 Web T-P	1.4 1	369.68	184.84					

Total Price \$1,572.23 \$786.12 #1

Applications for Door Shell 67050T3LA90ZZ					Price Changes for 67050T3LA90ZZ				
Start End	Manufacturer	Model	Part	Description	Date	Manufacturer	List \$ Ctry	Core Fee	List \$ USD
2013 2017	Honda	Accord	Door Shell	Front Left; Cpe	4/5/2019	HONDA	USA		\$836.68
					3/9/2018	HONDA	USA		\$824.83
					2/7/2018	HONDA	USA		\$802.37
					1/4/2018	HONDA	USA		\$790.52
					11/8/2017	HONDA	USA		\$778.83
					10/6/2017	HONDA	USA		\$752.50

5. Reference the information available on this screen to determine the price of the door.

- Once you have done the research, enter pricing information into Checkmate's Price Book so that you can quote your customer on a price, and pricing information will be available for this part in the future.

To add this price information into Checkmate, highlight a part on the **Parts** tab, and then click **Edit**.

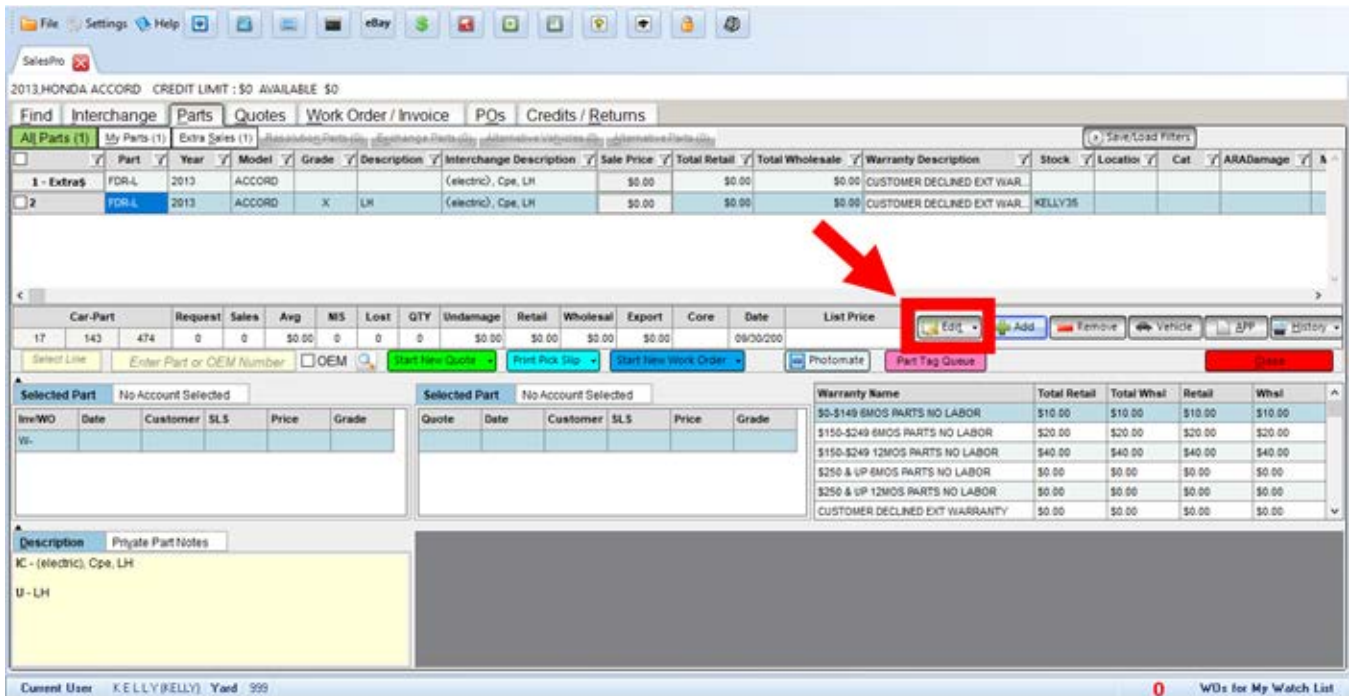

- The **Editing Item** window opens. Click on the **Price Book** tab to edit Price Book information.
- Enter the new price information in the appropriate field.

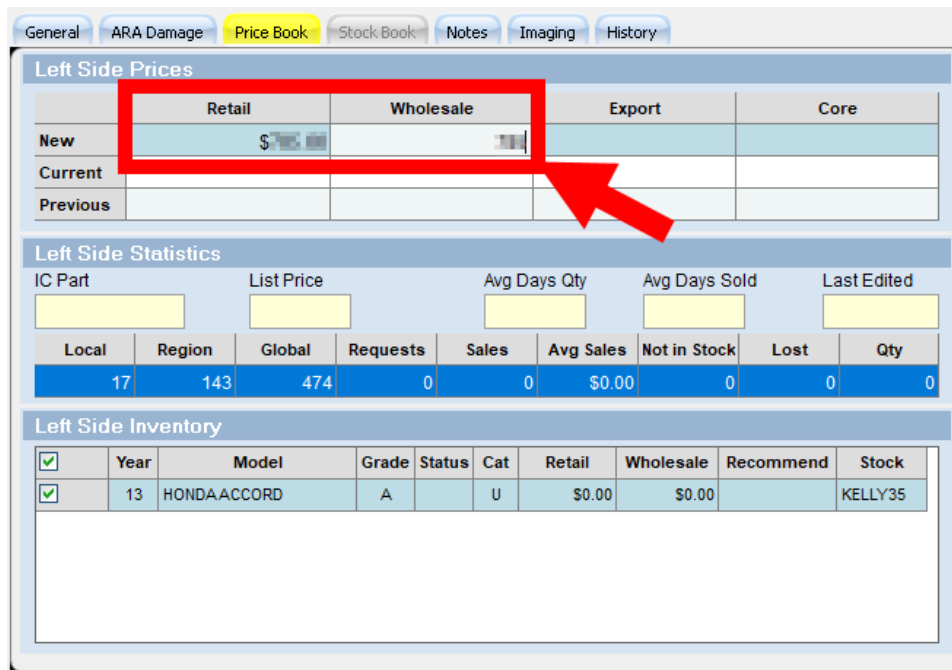

- Click **Accept** to save your work and close this window.

Finding a Similar Part with a Non-Interchange Search

Scenario: A retail customer calls requesting a luggage rack for a 2016 Kia Sportage. You look up the part in Checkmate. This part does not have interchange.

1. You know you don't have a lot in stock, so on the **Interchange** tab, select **NOIC SY-EY** to enter and search a range of years.

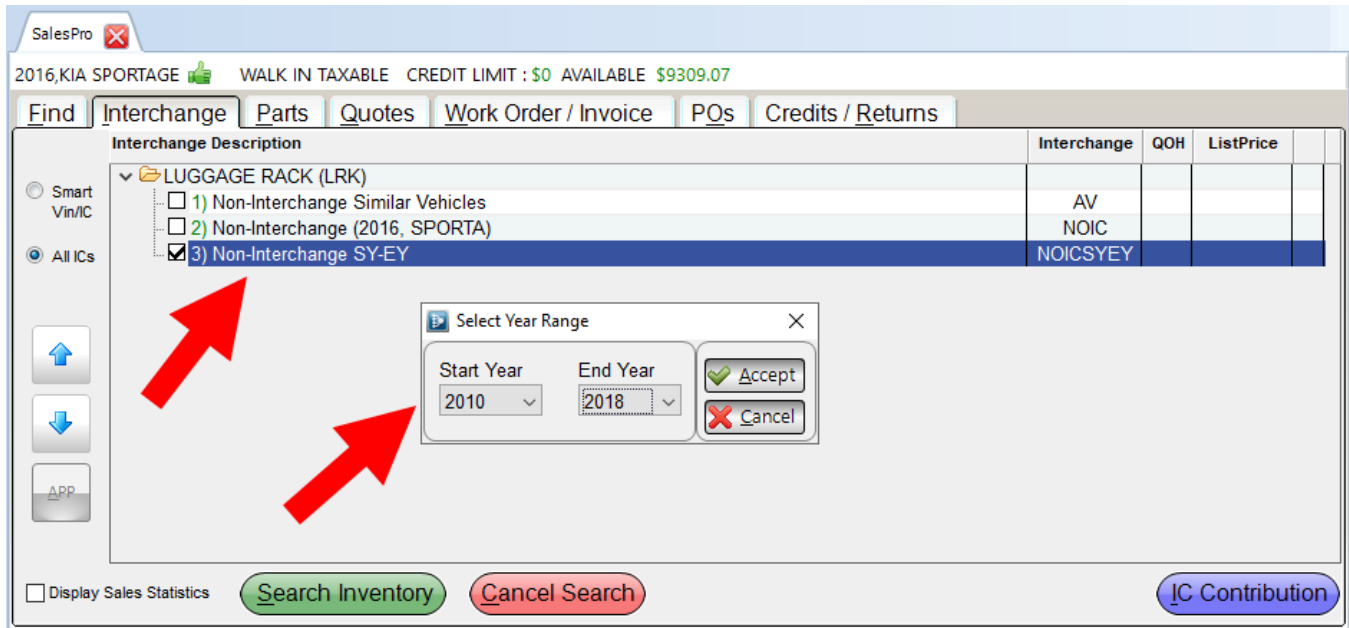

2. Click **Search Inventory**. The **Parts** tab opens with search results.

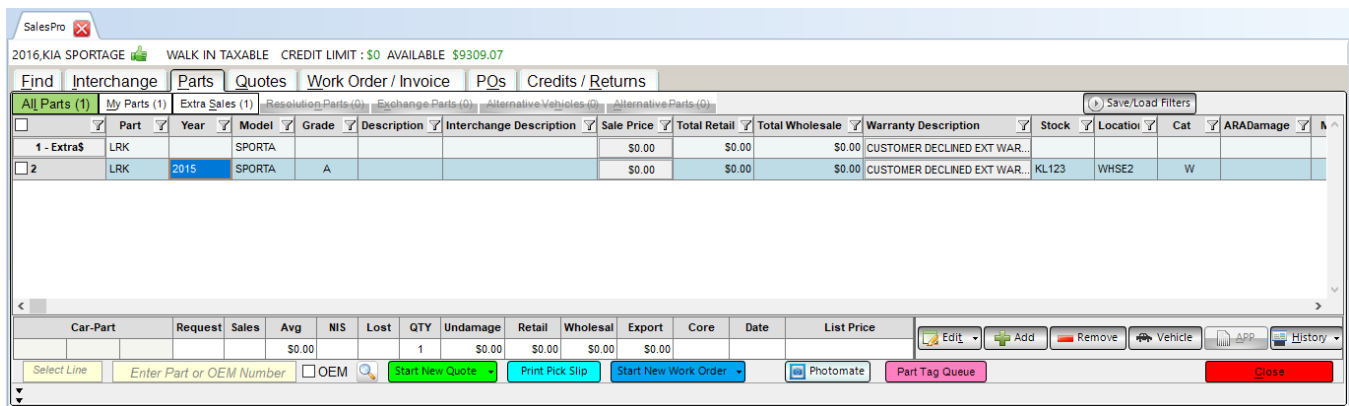

- You see that you have a luggage rack from a 2015 Kia Sportage, but you don't know if that will work for your customer's 2016. You decide to search CrashLink. Click to select the part in your inventory, then press your CrashLink **F-key**. (For most users, this is **F6**.*) This launches the CrashLink data search. CrashLink processes the data and opens the **Part Selection** page in your browser.

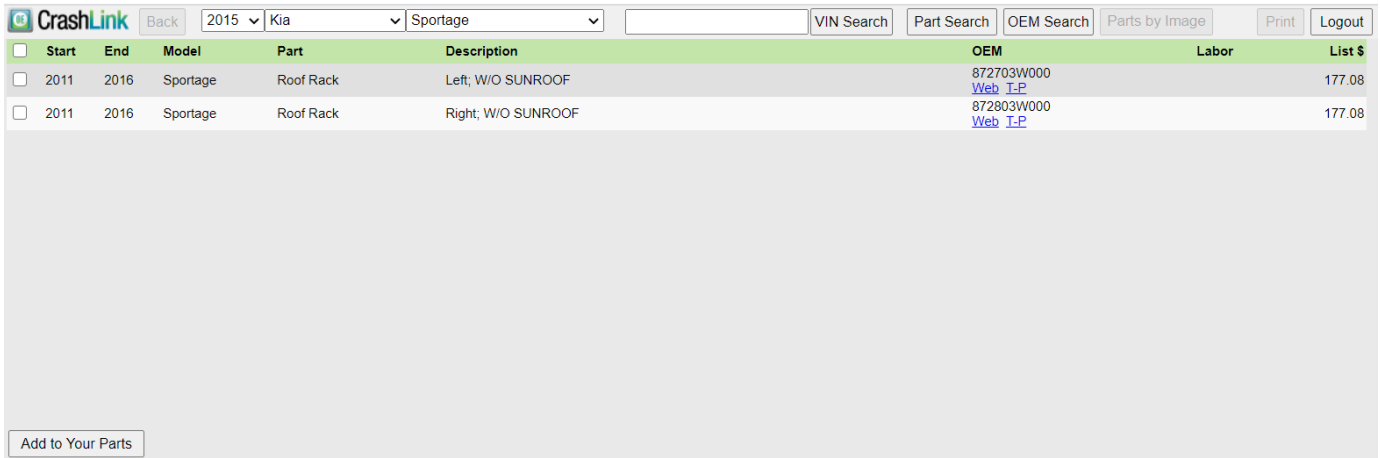

- Based on the questions, ask the customer about the part they need (in this case, you'd ask whether they need the left or right roof rack). Use the checkboxes to select the part you wish to search.
- Click **Add to Your Parts**.
- The **Pricing/Information** page opens. The **Applications** section lists the years and models that share the same OEM part number. This information will tell you if the 2015 roof rack that you have is compatible with the 2016 that the customer requested.

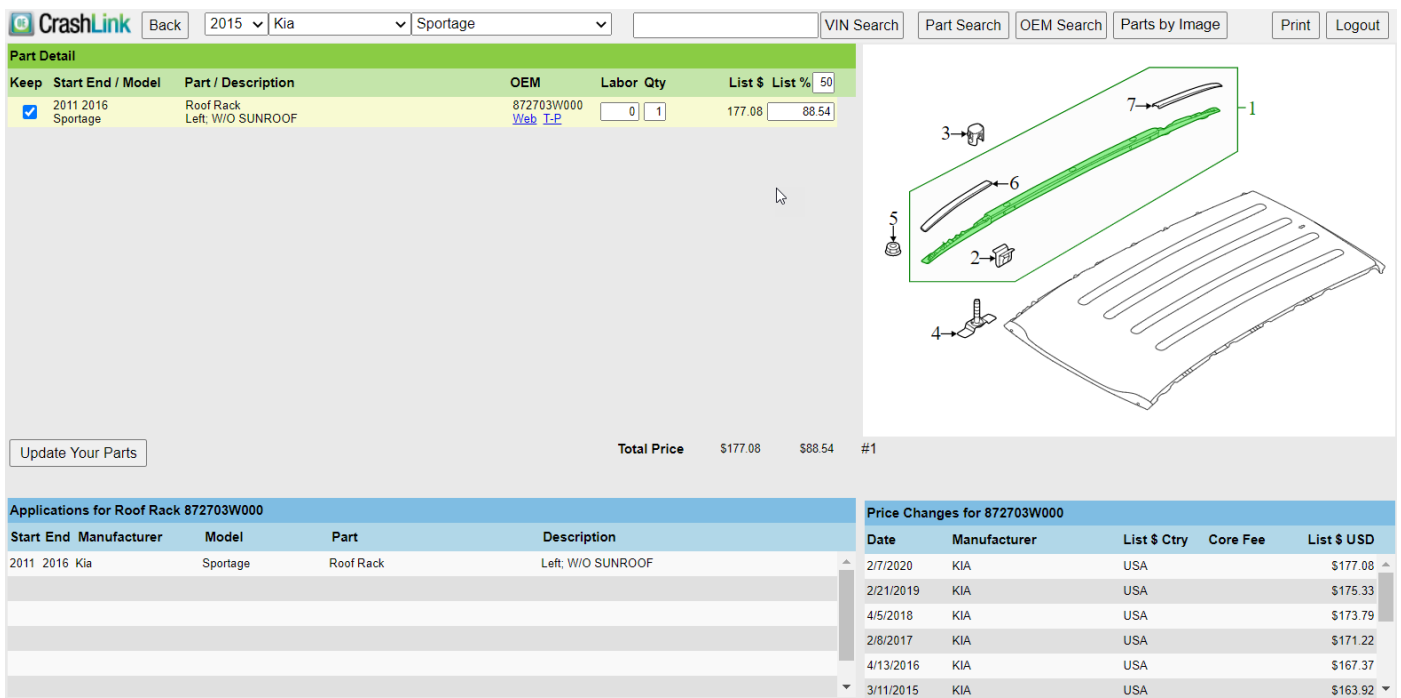

* If you do not know your CrashLink F-key, see **Appendix B: Confirming CrashLink's F-key**.

Identifying a Loose Part – OEM Number Lookups

Scenario: You find a hinge in the yard that has no tag or any other identifying features except for an OEM number of 25964301. You can use CrashLink to help you determine what the hinge fits and how much you should charge for it.

1. Go to CrashLink.Car-Part.com and log in.
2. Click the **OEM Search** button.

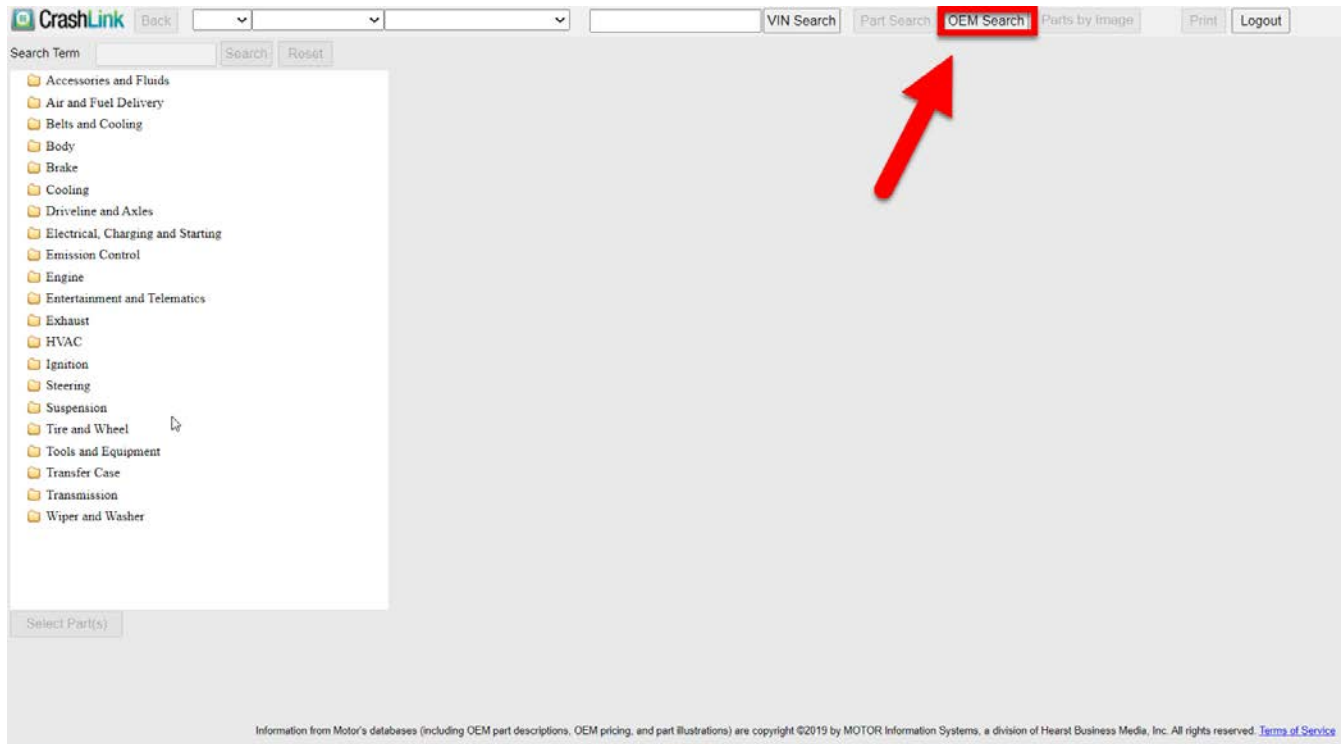

3. Enter **OEM#** and click **Search**.

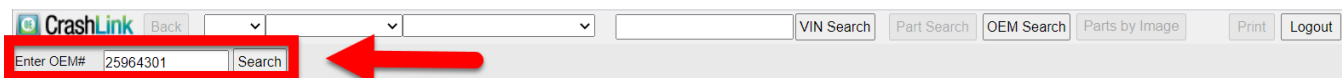

4. CrashLink displays the OEM results page, which lists all the vehicles and parts that share this OEM number. Click the checkbox to select the part you wish to include in your CrashLink search.

5. Click **Add to Your Parts**.

CrashLink Back [] [] [] VIN Search Part Search OEM Search Parts by Image Print Logout

Enter OEM# Search

Start	End	Model	Part	Description	OEM	List \$	
<input checked="" type="checkbox"/>	2006	2013	Impala	Deck Lid Hinge	Rear Right	25964301 Web T-P	69.20
<input type="checkbox"/>	2014	2016	Impala Limited	Deck Lid Hinge	Impala Limited; Rear Right	25964301 Web T-P	69.20

2013 Add to Your Parts

6. The **Pricing/Information** page opens. This page includes part diagrams for your reference, to help you identify this part.

CrashLink Back 2013 Chevrolet Impala VIN Search Part Search OEM Search Parts by Image Print Logout

Part Detail

Keep	Start End / Model	Part / Description	OEM	Qty	List \$	List %
<input checked="" type="checkbox"/>	2006 2013 Impala	Deck Lid Hinge Rear Right	25964301 Web T-P	1	69.20	34.60

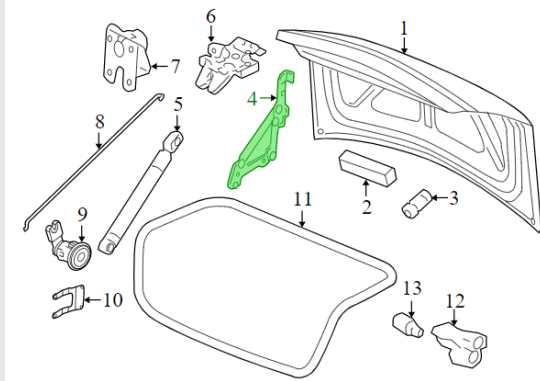

Update Your Parts

Total Price \$69.20 \$34.60 #4

Applications for Deck Lid Hinge 25964301					Price Changes for 25964301					
Start	End	Manufacturer	Model	Part	Description	Date	Manufacturer	List \$ Ctry	Core Fee	List \$ USD
2006	2013	Chevrolet	Impala	Deck Lid Hinge	Rear Right	12/16/2015	GENERAL MOTORS	USA		\$0.00
2014	2016	Chevrolet	Impala Limited	Deck Lid Hinge	Impala Limited; Rear Right	4/15/2015	GENERAL MOTORS	USA		\$69.20
						2/11/2015	GENERAL MOTORS	USA		\$65.90
						1/13/2014	GENERAL MOTORS	USA		\$63.83
						4/8/2013	GENERAL MOTORS	USA		\$59.17
						1/7/2013	GENERAL MOTORS	USA		\$51.87

Partmate

Pricing Parts while Inventorying

Scenario: You're inventorying a 2017 Jeep Compass. You have never had this vehicle before, so many of the parts don't have a price in the Price Book. You want to use CrashLink data as a research tool for determining prices.

1. On the **Parts** tab, inventory a part.
2. Click the **CL** button to begin a CrashLink search.

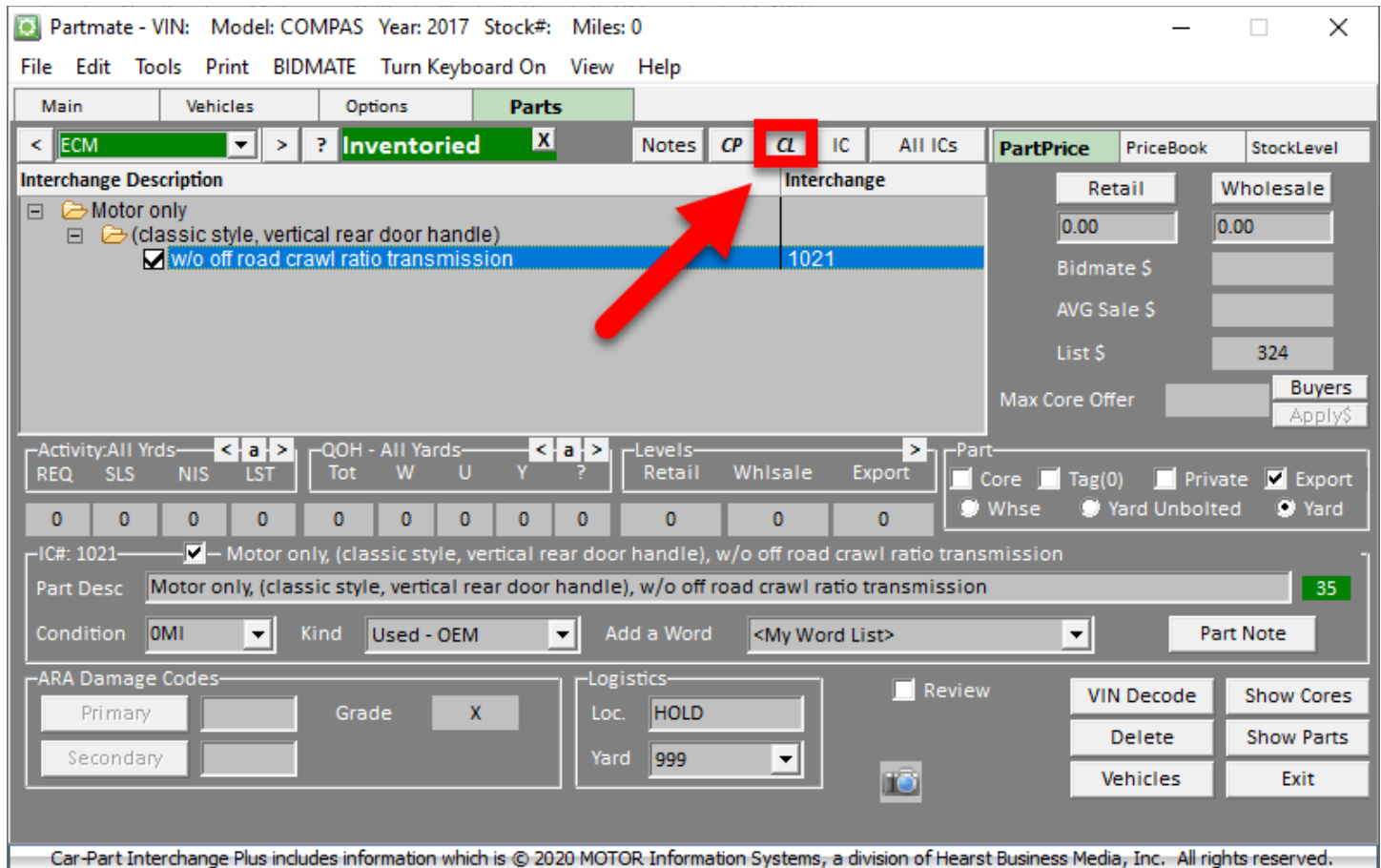

3. The **Part Selection** page opens in your browser window.
4. Use the checkboxes to select any parts you wish to include in your search.

5. Click Add to Your Parts.

CrashLink Back 2017 Jeep Compass VIN Search Part Search OEM Search Parts by Image Print Logout

<input type="checkbox"/>	Start	End	Model	Part	Description	OEM	Labor	List \$
<input type="checkbox"/>	2017	2017	Compass	Engine Cooling Fan Assembly 2.4L; Latitude & Sport; (EDD engine); (4-144); Incl.Fan Blade & Motor		68249185AC Web T-P		239.00
<input type="checkbox"/>	2017	2017	Compass	Engine Cooling Fan Assembly Limited & Trailhawk; Incl.Fan Blade & Motor		68249185AC Web T-P		239.00
<input type="checkbox"/>	2017	2017	Compass	Engine Cooling Fan Motor 2.0L; Latitude & Sport; (ECN engine); (4-122)		68031873AA Web T-P	1	327.00
<input type="checkbox"/>	2017	2017	Compass	Engine Cooling Fan Motor 2.4L; Latitude & Sport; (ED3 engine); (4-144); Exc.Off Road Package		68031873AA Web T-P	1	327.00
<input type="checkbox"/>	2017	2017	Compass	Engine Cooling Fan Motor 2.4L; Latitude & Sport; (ED3 engine); (4-144); Off Road Package		68031874AA Web T-P	1	192.00
<input type="checkbox"/>	2017	2017	Compass	Engine Cooling Fan Motor 2.4L; Latitude & Sport; (EDD engine); (4-144); (Not Serviced Separately); Serviced w/Engine Cooling Fan Assembly		NSS		
<input type="checkbox"/>	2017	2017	Compass	Engine Cooling Fan Motor Limited & Trailhawk; (Not Serviced Separately); Serviced w/Engine Cooling Fan Assembly		NSS		

Add to Your Parts

6. The Information page opens. Use the tools on this page to determine the part price.

CrashLink Back 2017 Jeep Compass VIN Search Part Search OEM Search Parts by Image Print Logout

Part Detail

Keep	Start End / Model	Part / Description	OEM	Labor Qty	List \$	List %
<input checked="" type="checkbox"/>	2017 2017 Compass	Engine Cooling Fan Motor 2.0L; Latitude & Sport; (ECN engine); (4-122)	68031873AA Web T-P	1 1	327.00	163.50

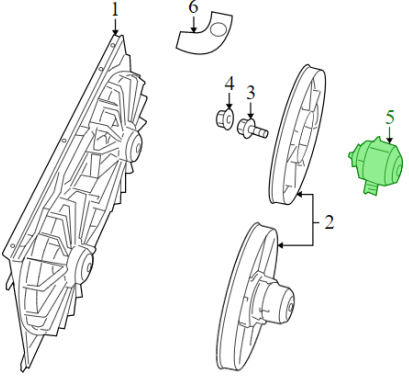

Update Your Parts Labor R & R Info Hours 1 Skill General Total Price \$327.00 \$163.50 #5

Labor Notes Includes: The removal of component and all necessary components for access. Time to add coolant. Does not include: System diagnosis and testing, or a vehicle road test.

Applications for Engine Cooling Fan Motor 68031873AA					Price Changes for 68031873AA				
Start	End	Manufacturer	Model	Part Description	Date	Manufacturer	List \$ Ctry	Core Fee	List \$ USD
2011	2014	Chrysler	200	Engine Cooling Fan Motor 2.4L; LX, Limited & Touring; (ED3 & EDG engine); (4-144)	7/10/2019	CHRYSLER	USA		\$327.00
2011	2014	Chrysler	200	Engine Cooling Fan Motor Right; 3.6L; LX, Limited & Touring; (ERB engine); (6-220)	7/20/2018	CHRYSLER	USA		\$324.00
2011	2014	Chrysler	200	Engine Cooling Fan Motor Right; S	3/9/2018	CHRYSLER	USA		\$315.00
2008	2010	Chrysler	Sebring	Engine Cooling Fan Motor LX, Limited & Touring	7/7/2017	CHRYSLER	USA		\$305.00
2008	2009	Dodge	Avenger	Engine Cooling Fan Motor R/T, SE & SXT	3/9/2017	CHRYSLER	USA		\$297.00
2008	2009	Dodge	Avenger	Engine Cooling Fan Motor R/T, SE & SXT	5/12/2015	CHRYSLER	USA		\$289.00

7. Return to Partmate and open the **PriceBook** tab to update the Price Book.

Appendix A: Currency Display Options

CrashLink allows you to select how you would like to see prices displayed when using the tool. If you would like to change the way currency displays in your CrashLink searches, your Car-Part salesperson can assist you.

Options for Canadian Users

1.

- **US List Price:** US List Price will display in US dollars and Canadian dollars.
- **Canadian List Price:** Canadian List Price will display in Canadian dollars only.
- **List %:** List % price will use Canadian List Price. If no Canadian List Prices are available then US List Prices are converted to Canadian dollars.
- **Price (History) Changes:** Price Changes will display mixed currencies (Canadian List Prices in Canadian dollars and US List Prices in US dollars).

CrashLink 2011

Part Detail (Click or tap row to load part information)

Keep	Start End / Model	Part / Description	OEM	Qty	US List \$	Can List \$	List %
<input checked="" type="checkbox"/>	2007 2011 Camry	Fender Front Left, (Hybrid) & Gas	5380206120 Web I-P	1	332.08 CAD 265.17 USD	237.04 CAD	237.04
<input checked="" type="checkbox"/>	2007 2011 Camry	Fender Front Right, (Hybrid) & Gas	5380106110 Web I-P	1	332.08 CAD 265.17 USD	246.18 CAD	246.18
<input checked="" type="checkbox"/>	2007 2011 Camry	Fender Emblem Front Left, Hybrid, "HYBRID"	7537433021 Web I-P	1	55.70 CAD 44.48 USD		55.70
<input checked="" type="checkbox"/>	2007 2011 Camry	Fender Emblem Front Right, Hybrid, "HYBRID"	7537433011 Web I-P	1	55.70 CAD 44.48 USD		55.70

Total Price \$594.62 \$594.62

Applications for Fender 5380206120

Start End	Manufacturer	Model	Part	Description
2007 2011	Toyota	Camry	Fender	Front Left, (Hybrid) & Gas

Price Changes for 5380206120

Date	Manufacturer	List \$ Ctry	Core Fee	List \$
3/15/2011	TOYOTA	Canada		\$250.40 CAD ^
9/15/2010	TOYOTA	Canada		\$250.90 CAD
7/15/2010	TOYOTA	Canada		\$251.50 CAD
7/10/2019	TOYOTA	USA		\$265.17 USD
1/7/2019	TOYOTA	USA		\$264.80 USD
7/20/2018	TOYOTA	USA		\$264.72 USD v

#1 View 1 Fender, GAS, Front Left

2.

- **US List Price:** US List Price will display in Canadian dollars only.
- **Canadian List Price:** Canadian List Price will display in Canadian dollars only.
- **List %:** List % price will use Canadian List Price. If no Canadian List Prices are available, then the US List Prices are converted to Canadian dollars.
- **Price (History) Changes:** Price changes will display Canadian dollars only (US List Prices are converted to Canadian dollars).

CrashLink Back 2012 Toyota Camry VIN Search Part Search OEM Search Parts by Image Print Logout

Part Detail (Click or tap row to load part information)

Keep	Start End / Model	Part / Description	OEM	Qty	US List \$	Can List \$	List %
<input checked="" type="checkbox"/>	2012-2014 Camry	Fender Front Left, (Hybrid) & Gas	5381206150 Web I-P	1	300.55 CAD	214.55 CAD	214.55
<input checked="" type="checkbox"/>	2012-2014 Camry	Fender Front Right, (Hybrid) & Gas	5381106140 Web I-P	1	300.55 CAD	222.84 CAD	222.84
<input checked="" type="checkbox"/>	2012-2014 Camry	Fender Emblem Front Left, (Hybrid), "HYBRID_SD"	7537433100 Web I-P	1	36.05 CAD		36.05
<input checked="" type="checkbox"/>	2012-2014 Camry	Fender Emblem Front Right, (Hybrid), "HYBRID_SD"	7537433090 Web I-P	1	36.05 CAD		36.05

Update Your Parts Total Price \$509.49 \$509.49 #1 View 1 Fender, GAS, Front Left

Applications for Fender 5381206150					Price Changes for 5381206150				
Start End	Manufacturer	Model	Part	Description	Date	Manufacturer	List \$ Ctry	Core Fee	List \$ CAD
2012-2014	Toyota	Camry	Fender	Front Left, (Hybrid) & Gas	3/15/2013	TOYOTA	Canada		\$202.60
					9/15/2012	TOYOTA	Canada		\$223.20
					7/15/2012	TOYOTA	Canada		\$234.70
					7/10/2019	TOYOTA	USA		\$300.55
					1/7/2019	TOYOTA	USA		\$299.77
					7/20/2018	TOYOTA	USA		\$299.66

3.

- **US List Price:** US List Price will display in US dollars only.
- **Canadian List Price:** Canadian List Price will display in Canadian dollars only.
- **List %:** List % price will use Canadian List Price. If no Canadian List Prices are available, \$0.00 will be used.
- **Price (History) Changes:** Price changes will display mixed currencies (Canadian List Price in Canadian dollars and US List Price in US dollars).

CrashLink Back 2013 Toyota Camry VIN Search Part Search OEM Search Parts by Image Print Logout

Part Detail (Click or tap row to load part information)

Keep	Start End / Model	Part / Description	OEM	Qty	US List \$	Can List \$	List %
<input checked="" type="checkbox"/>	2012 2014 Camry	Fender Front Left, (Hybrid) & Gas	5381206150 Web T-P	1	239.99 USD	214.55 CAD	214.55
<input checked="" type="checkbox"/>	2012 2014 Camry	Fender Front Right, (Hybrid) & Gas	5381106140 Web T-P	1	239.99 USD	222.84 CAD	222.84
<input checked="" type="checkbox"/>	2012 2014 Camry	Fender Emblem Front Left, (Hybrid); "HYBRID_SD"	7537433100 Web T-P	1	28.79 USD		0.00
<input checked="" type="checkbox"/>	2012 2014 Camry	Fender Emblem Front Right, (Hybrid); "HYBRID_SD"	7537433090 Web T-P	1	28.79 USD		0.00

Update Your Parts Total Price \$437.39 \$437.39

#1 View 1 Fender, GAS, Front Left

Applications for Fender 5381206150					Price Changes for 5381206150						
Start	End	Manufacturer	Model	Part	Description	Date	Manufacturer	List \$	Ctry	Core Fee	List \$
2012	2014	Toyota	Camry	Fender	Front Left, (Hybrid) & Gas	9/15/2012	TOYOTA		Canada		\$223.20 CAD
						7/15/2012	TOYOTA		Canada		\$234.70 CAD
						7/10/2019	TOYOTA		USA		\$239.99 USD
						1/7/2019	TOYOTA		USA		\$239.37 USD
						7/20/2018	TOYOTA		USA		\$239.28 USD
						1/4/2018	TOYOTA		USA		\$238.38 USD

Options for United States Users

1.

- **US List Price:** US List Prices will display in US dollars and in Canadian dollars.
- **Canadian List Price:** Canadian List Price will display in US Dollars and in Canadian dollars.
- **List %:** List % price will use US list price.
- **Price (History) Changes:** Price changes will display mixed currencies (Canadian List Price in Canadian dollars, US List Price in US dollars).

CrashLink Back 2014 Toyota Camry VIN Search Part Search OEM Search Parts by Image Print Logout

Part Detail (Click or tap row to load part information)

Keep	Start End / Model	Part / Description	OEM	Qty	US List \$	Can List \$	List %
<input checked="" type="checkbox"/>	2012 2014 Camry	Fender Front Left, (Hybrid) & Gas	5381206150 Web T-P	1	239.99 USD 300.55 CAD	171.32 USD 214.55 CAD	239.99
<input checked="" type="checkbox"/>	2012 2014 Camry	Fender Front Right, (Hybrid) & Gas	5381106140 Web T-P	1	239.99 USD 300.55 CAD	177.94 USD 222.84 CAD	239.99
<input checked="" type="checkbox"/>	2012 2014 Camry	Fender Emblem Front Left, (Hybrid); "HYBRID_SD"	7537433100 Web T-P	1	28.79 USD 36.05 CAD		28.79
<input checked="" type="checkbox"/>	2012 2014 Camry	Fender Emblem Front Right, (Hybrid); "HYBRID_SD"	7537433090 Web T-P	1	28.79 USD 36.05 CAD		28.79

Update Your Parts Total Price \$537.56 \$537.56

#1 View 1 Fender, GAS, Front Left

Applications for Fender 5381206150					Price Changes for 5381206150				
Start	End	Manufacturer	Model	Description	Date	Manufacturer	List \$ Ctry	Core Fee	List \$
2012	2014	Toyota	Camry	Fender Front Left, (Hybrid) & Gas	1/7/2013	TOYOTA	USA		\$229.94 USD
					6/19/2012	TOYOTA	USA		\$227.74 USD
					8/15/2019	TOYOTA	Canada		\$214.55 CAD
					7/15/2019	TOYOTA	Canada		\$207.80 CAD
					2/15/2019	TOYOTA	Canada		\$205.60 CAD
					8/15/2018	TOYOTA	Canada		\$201.60 CAD

2.

- **US List Price:** US list prices will display in US dollars.
- **Canadian List Price:** No Canadian list prices will display.
- **List %:** List % price will use US list price.
- **Price (History) Changes:** Price changes will display US dollars only (Canadian List Prices are converted to US Dollars).

CrashLink Back 2015 Toyota Camry VIN Search Part Search OEM Search Parts by Image Print Logout

Part Detail (Click or tap row to load part information)

Keep	Start End / Model	Part / Description	OEM	Qty	List \$	List %
<input checked="" type="checkbox"/>	2015 2017 Camry	Fender Front Left, (Hybrid) & Gas	5381206210 Web I-P	1	219.24	219.24
<input checked="" type="checkbox"/>	2015 2017 Camry	Fender Front Right, (Hybrid) & Gas	5381106200 Web I-P	1	219.24	219.24
<input checked="" type="checkbox"/>	2015 2017 Camry	Fender Emblem Front Left, (Hybrid); "HYBRID"	7537412060 Web I-P	1	28.73	28.73
<input checked="" type="checkbox"/>	2015 2017 Camry	Fender Emblem Front Right, (Hybrid); "HYBRID"	7537412050 Web I-P	1	28.73	28.73

Update Your Parts Total Price \$495.94 \$495.94

#1 View 1 Fender, GAS, Front Left

Applications for Fender 5381206210					Price Changes for 5381206210					
Start	End	Manufacturer	Model	Part	Description	Date	Manufacturer	List \$ Ctry	Core Fee	List \$ USD
2015	2017	Toyota	Camry	Fender	Front Left, (Hybrid) & Gas	7/11/2016	TOYOTA	USA		\$219.64
						1/11/2016	TOYOTA	USA		\$220.06
						10/7/2015	TOYOTA	USA		\$219.86
						8/15/2019	TOYOTA	Canada		\$165.63
						7/15/2019	TOYOTA	Canada		\$161.30
						2/15/2019	TOYOTA	Canada		\$159.54

Appendix B: Confirming CrashLink's F-key

If **F6** does not begin a CrashLink search, follow these steps to confirm which F-key you have assigned to CrashLink:

1. Make sure the Trading Partners software is running by looking for the **CP** icon in your system tray. (If the Trading Partners software is not running, double-click on the **Car-Part.com Trading Partner Software** icon.)

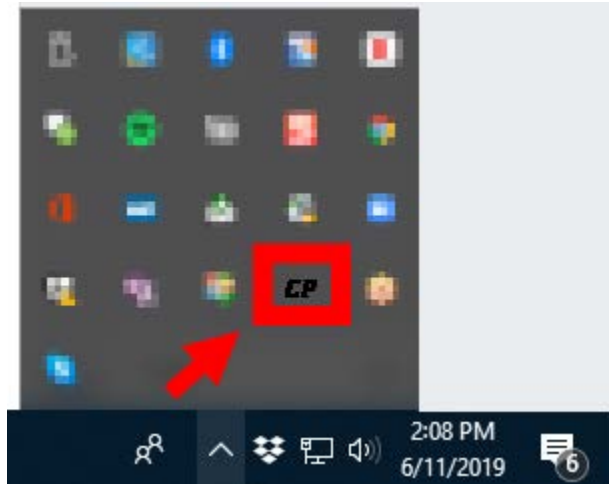

- **Note:** If Trading Partners software is not already running, double-click the **Car-Part.com Trading Partner Software** icon on your desktop.

2. Open Trading Partners by right-clicking on the **CP** icon and selecting **Configure TP**.

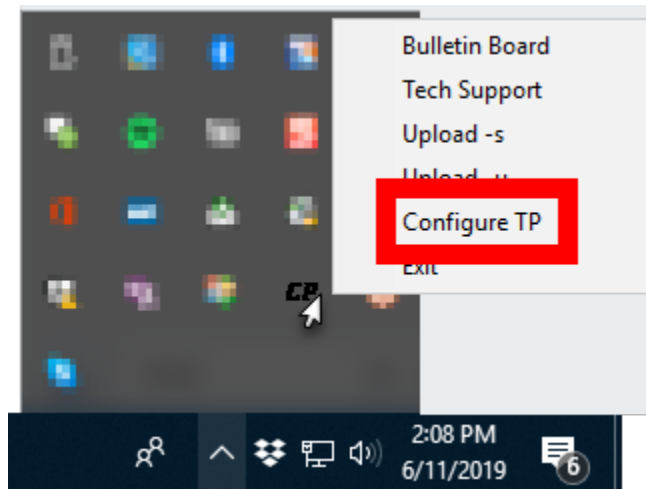

3. The **Car-Part.com Trading Partners Configuration** window opens. Look for the **Function Key for CrashLink** line. The drop-down box will indicate which key you have CrashLink configured to. You can also change your designated F-key here if you wish.

- ^ indicates the **Ctrl** key
 - For example, if you select **^F6** then you will launch a CrashLink search by pressing **Ctrl** and **F6** on your keyboard)
- + indicates the **Shift** key
 - For example, if you select **+F6** then you will launch a CrashLink search by pressing **Shift** and **F6** on your keyboard)

A screenshot of the 'Car-Part.com Trading Partners Configuration' window. The window has several sections. At the top, there are fields for 'Inventory Management System' (set to 'Checkmate'), 'Site' (set to 'http://www.car-part.com'), 'Username', and 'Password'. Below this is a table for 'Function Keys' with columns for 'BUY', 'PRICE', and 'Preferred Sort Order'. The 'Function Key for CrashLink' is set to '{F6}' and is highlighted with a red box and a red arrow. Other function keys include 'Function Key for Vendors', 'Function Key for Images', 'Hot Key to Bulletin Board', and 'Function Key for Broadcast'. At the bottom, there is an 'Email' field and 'Advanced' and 'Close' buttons. A copyright notice at the bottom reads: '© Trademarks owned by their respective owners, not necessarily affiliated with Car-Part.com © 1997 - 2015 Car-Part.com, Release 3.4.1.11'.

4. When you are finished, click **Close**.

Getting Help

For more information about this product, including access to online training videos and documentation, visit Products.Car-Part.com for our recycler resources.

Car-Part.com takes customer service seriously. We have a variety of support options available to help you if you have questions about our products or if you need help for any reason. Your questions are very important to us and we want your experience to be a positive one. Please contact us with any questions or concerns using any of the following methods.

Phone Support

If you have a question not covered in this guide, Car-Part.com offers phone support. Please call 859-344-1925 with your questions.

Online Support using Car-Part Messaging (iCPM)

Support technicians are available online using Car-Part Messaging (iCPM) support rooms. These technicians are available LIVE to help answer any questions you may have.

The support rooms are staffed Monday–Friday, 8:00AM–8:00 PM ET.

To enter an iCPM support room:

1. Double-click the **iCPM** icon on your desktop.

2. **Car-Part Messaging** opens.
3. Double-click the name of the **Support Room** from your bookmark list.
4. Type **HELP** and a brief explanation of your issue. A Car-Part.com support technician will answer and help with your issue.

Training

If you have ongoing training needs, Car-Part.com has a team of product training specialists to help you learn how to use our products quickly. If you are interested in product training, please call our training department at 859-344-1925 and a trainer in your area will call to schedule training.

Comments

We welcome your comments and suggestions concerning the content and organization of this guide as well as the accuracy and the usability of the instructions it contains. Email us at documentation@car-part.com. We're listening!

Published by

Car-Part.com

1980 Highland Pike
Ft. Wright, KY 41017

Copyright © 2021 by Car-Part.com. All rights reserved.

The information contained herein is confidential proprietary information of Car-Part.com. No part of the information contained in this document may be reproduced, transmitted, or disclosed to any other person without the prior written consent of Car-Part.com.

Bidmate, Advanced Bidmate, Partmate, Partmate Review, Desktop Review, Advanced Partmate, Photomate, Checkmate Rest Server, Car-Part Messaging, Car-Part Interchange, Car-Part Interchange Plus, iCPM, Live Service, Live Chat, Coremate, Core Pricing, Checkmate, Checkmate Listing Manager, Checkmate Sales Pro, Checkmate Workstation, Fast Parts, FastNnet, Car-Part Exchange, Trading Partners, Compass, Orion, SmartVin, Smart Interchange, Order Trakker, Car-Part Auction, CrashLink, Car-Part Pro, Desktop Review, Partmate Review, Labelmate, Car-Part EMS Pro, Car-Part Gold, and Tagmate are trademarks of Car-Part.com.

Car-Part Interchange information is © 2005-2020. The Hollander Interchange is included with or is the basis for the Car-Part Interchange. The Hollander Interchange is © 2020 Claims Services Group, Inc. Some of the information available through this product contains material that is reproduced and distributed under a license from Ford Motor Company. No further reproduction or distribution of the Ford Motor Company material is allowed without the express written permission of Ford Motor Company.

Information from Motor's databases (including OEM part descriptions, OEM pricing, and part illustrations) are copyright ©2019 by MOTOR Information Systems, a division of Hearst Business Media, Inc. All rights reserved.

All other product and company names mentioned herein are the property of their respective owners.

This edition obsoletes all previous editions.